ESCANABA DAILY PRESS

Editorial Offices: Call 786-1621

(Read By More Than 45,000 Daily)

Business Offices: Call 786-2021

60th Year, No. 62 — 22 Pages — Escanaba, Michigan 49829 — Wednesday, May 29, 1968

Hopes Fade For Survival Of Scorpion And Crewmen

WASHINGTON (AP) — Navy officials indicate that with each passing hour hope ebbs for the survival of the missing atomic submarine Scorpion and her 99-man crew.

Facing more nasty weather today, 40 U.S. Navy ships and submarines and 16 patrol aircraft headed into a third day of searching thousands of miles of storm-churned Atlantic waters.

So far the round-the-clock search has produced not a single reliable clue to the whereabouts of the missing Scorpion.

"We had hoped something would show by Tuesday morning, the day after she was reported overdue," one Navy officer said.

"We're still trying, but we're getting pessimistic."

Capt. Walter N. Dietzen Jr., a submarine warfare expert, told newsmen the Scorpion—whether disabled on the surface or at some survivable depth—should have been able to communicate by Tuesday.

Richard Fryklund, a top Pentagon spokesman, said the search will "keep going as long as there is hope" of a successful outcome.

Naval officers tended to discount the significance of an oil slick sighted by a passing naval vessel two days after the Scorpion made her last radio contact with shore on May 21.

The oil spot on the ocean surface was sighted about 800 miles west of the Scorpion's last reported position, south of the Azores.

Navy officials said they understood there was no debris along with the slick. Debris might have indicated a sub had broken apart below.

Pentagon officials said they were evaluating a British amateur radio operator's report claiming to have monitored a ship-to-ship conversation involving the Scorpion. Navy sources said their checks suggested the report was groundless.

According to the Pentagon, John Greyson of Barnoldswick, Yorkshire, told a constable he heard "a distinctly American voice in what seemed to be a distress call from Scorpion" on the 2.5 meter band Monday morning, London time.

The Pentagon said the call reportedly indicated "that the ship was having some kind of condenser trouble and was attempting to return to its base."

The Navy had about 100 specifically trained deep divers on alert in Washington and San Diego, Calif., for possible emergency use if the sub were located in shallow enough water.

A Navy officer said the search is covering the entire 2,760-mile track from the Scorpion's last reported position to Norfolk, Va., but is concentrated over the relatively shallow continental shelf.

Experts feel the Scorpion's crew has at least an outside chance if the vessel is located on the continental shelf, which has a maximum depth of about 650 feet.

But they acknowledge there is no hope if the ship plummeted to the ocean floor beyond the shelf, where depths reach up to 18,000 feet. The Scorpion could not withstand the enormous pressures at such depths, they said.

McCarthy Victory In Oregon Derails Bobby

Nixon Runaway Bolsters His Nomination Bid

By The Associated Press

Sen. Eugene J. McCarthy, fashioning a dramatic Oregon upset over Democratic presidential rival Sen. Robert F. Kennedy, moved his campaign right back to California today for the voting a week away.

Kennedy, who had said he needed an Oregon win to remain a "viable candidate," conceded defeat today with about half the Oregon primary vote counted. But his backers remained hopeful.

Republican candidate Richard M. Nixon scored a more than 70 per cent runaway and California Gov. Ronald Reagan got a fifth of the GOP vote. McCarthy was leading Kennedy nearly 44 per cent to 38.

Florida For HHH

In Florida's Tuesday primary, meanwhile, a Democratic National Convention slate favoring Vice President Hubert H. Humphrey won 57 delegates and McCarthy won 4.

Florida Democrats nominated former Gov. LeRoy Collins in a runoff election over Atty. Gen. Earl Faircloth to oppose Republican Rep. Edward Gurney in the U. S. Senate race.

In Kentucky, where as in Florida there was no presidential preference contest, Democrats nominated Miss Katherine Peden, a member of the President's Commission on Civil Disorders, their Senate candidate. Jefferson County Judge Marlow W. Cook won the Republican nomination.

Kennedy Concedes

Kennedy conceded Oregon defeat in a telegram to McCarthy and indicated the vote was against Johnson administration policies which both the senators have challenged.

McCarthy—attributing his losses in Indiana and Nebraska primaries to Kennedy's image—said Oregon showed that voters have begun considering Kennedy as a candidate for the White House, rather than on the basis of image.

Humphrey, not on the Oregon ballot, got a write-in vote of about 5 per cent.

Nixon said his heavy GOP victory virtually eliminated the possibility that his drive for the party's nomination could be blocked.

Reagan Proud

But New York Gov. Nelson A. Rockefeller, who got an Oregon write-in vote of less than 10 per cent, said the GOP nominating convention still is open.

Nixon campaigned in Oregon; Rockefeller, not on the ballot, didn't.

Reagan, whose backers had hoped he would do better than equal his Nebraska primary showing, said he was "gratified and proud" of his Oregon vote.

Reagan repeated he is not a presidential candidate but will be available as a favorite son for the nomination. Like Rockefeller, Reagan said Nixon does not have the nomination sewed up.

In another Oregon race, veteran Democratic Sen. Wayne Morse narrowly led Robert B. Duncan, a former House member, for the Senate nomination.

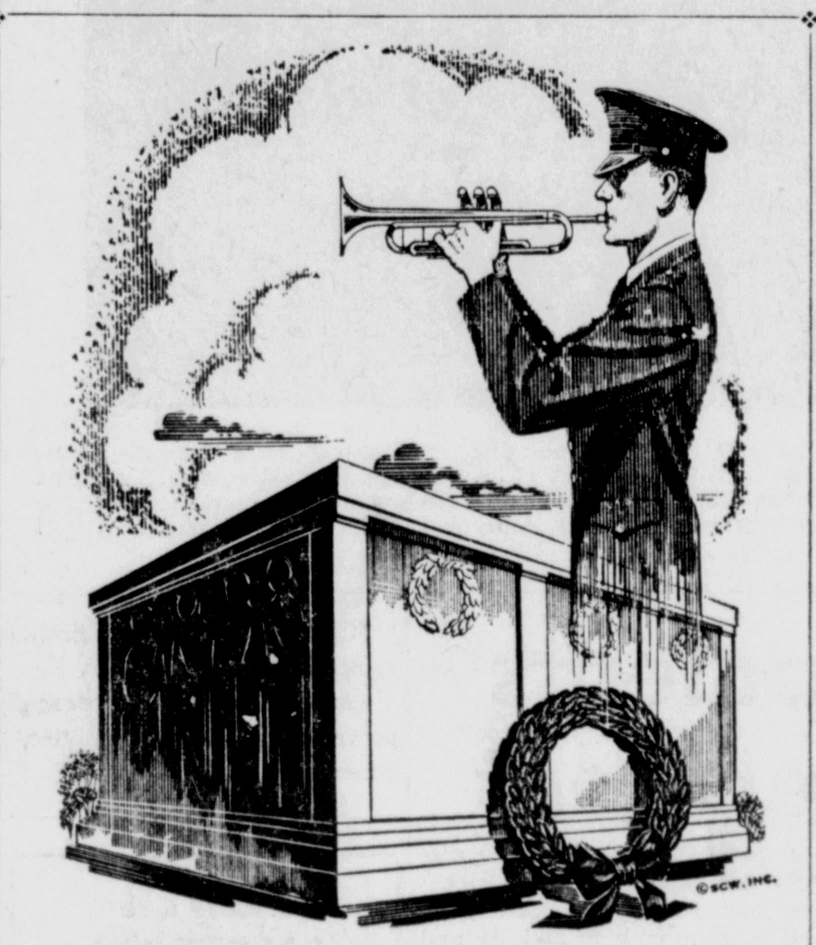

Memorial Day Honor Roll Of Military Dead 1966-67-68

Army Sgt. Paul A. Proehl, 23, son of Mr. and Mrs. Berthold J. Proehl, Rte. 1, Rapid River, died May 22, 1968, in Vietnam.

Army Spec. 4 Gary W. Rusha, 19, son of Mr. and Mrs. Howard Rusha, 1812 1st Ave., N., Escanaba, died April 18, 1968, in Vietnam.

Army Pvt. James A. Gerou, 23, son of Mr. and Mrs. Oliver Gerou, Perkins, died April 17, 1968, in Vietnam.

Marine Pfc. Bruce K. Craig, 20, son of Mr. and Mrs. Richard Craig, 1410 S. 13th St., Escanaba, died April 16, 1968, in Vietnam.

Marine Lt. Col. Carl E. Peterson, brother of Mrs. Chauncey Hinkson, 319 Schoolcraft Ave., Manistique, died Feb. 10, 1968, in Vietnam.

Navy Seaman Robert J. Moras, 21, son of Mr. and Mrs. John Moras, 220 N. 19th St., died Dec. 4, 1967, in Vietnam.

Marine Pfc. Dwight R. Stockholm, 21, son of Mr. and Mrs. Harold Stockholm, 1327 Minnesota Ave., Gladstone, died May 16, 1967, in Vietnam.

Army Cpl. Rodger P. Charon, 20, son of Mr. and Mrs. Joseph Charon, Flat Rock, died May 9, 1967, in Germany.

Army Spec. 4 Richard A. Johnson, 20, son of Mr. and Mrs. Roy Johnson, 321 S. 18th St., died May 7, 1967, in Vietnam.

Marine Pfc. Joseph Jenks, 22, son of Mr. and Mrs. Glen Jenks, Intake Rd., Manistique, died March 15, 1967, in Vietnam.

Navy Seaman Thomas L. Tiglas, 19, son of Mr. and Mrs. George Tiglas Jr., 128 S. Houghton Ave., Manistique, died Dec. 12, 1966, in Vietnam.

Army Staff Sgt. Adrian Anglim, 32, whose wife, the former Marilyn Van De Weghe, and two sons and daughter reside at 1102 Wisconsin Ave., Gladstone, died Aug. 24, 1966, in Vietnam.

Labor Troubles Still Spreading Across France

PARIS (AP) — The Communists called another labor demonstration in Paris today, the 13-day-old general strike continued to spread, and banned student agitator "Danny the Red" Cohn-Bendit dyed his hair black and slipped back into France.

The Communist-led General Confederation of Labor, France's biggest, planned a massive slogan-chanting parade to back up its demands, including a 12 per cent pay raise. It called the package offered Monday by the government and private industry "notoriously insufficient." That one included a 10 per cent raise and reduction of the work week from 46-47 hours to 40.

New walkouts came at France's major nuclear plant, Pierrelatte, and at the French news agency, Agence France Press. The strike at the nuclear plant may delay the test of France's first hydrogen bomb, scheduled to be held in the Pacific this summer.

Coal miners and bank employees voted to accept the settlement rejected by most other workers, but this did not send them back to work. They decided to stay off the job in support of the other strikers.

Red-haired, 23-year-old Cohn-Bendit, leader of the radical student group that launched the student agitation from which the crisis stemmed, appeared at a post-midnight news conference at the Sorbonne and declared: "There will be continuous violence as long as we live in a capitalist society. . .In no case must we give up the streets to the police."

The government meanwhile made public the text of the reform law which French voters will accept or reject at a referendum June 16. President Charles de Gaulle has said he would resign if the vote is negative.

Vaguely worded, the law calls for adapting the educational system to the "needs of the country" and participation "of all those interested in the transformation and functioning of the universities and (other) schools." Presumably this means a voice for faculty and students.

Left-wing opposition parties, including the Communists, already have called for a "no" vote in the referendum, claiming that it amounts to a plebiscite for De Gaulle.

Marines Hurl Attacks Back Near Khe Sanh

SAIGON (AP) — South Vietnamese troops battled Viet Cong holdouts today on the southwest side of Saigon as the U.S. Marines reported hurling back two massive North Vietnamese assaults near Khe Sanh. The Marines said they killed 230 of the enemy.

"The war has intensified," said Gen. William C. Westmoreland, "but the enemy is not doing well militarily. They've had no military victories."

After four days of hard fighting on the outskirts of Saigon, the South Vietnamese said they had wiped out the last Viet Cong pockets in Gia Dinh, on the northern side of the city, and retaken two thirds of the Phu Lam residential area on the southwest side of the city.

Dig Out Cong

In Phu Lam, four miles from downtown Saigon, government marines were advancing from the south while rangers pushed in from the north, trying to dig out a Viet Cong force strengthened by 200 or more reinforcements during the night.

U.S. gunship helicopters fired rockets into buildings from which enemy snipers were laying down sharp barrages of small arms and rocket fire into street intersections.

South Vietnamese officers said one VC prisoner indicated that the infiltrators had taken heavy casualties, possibly up to 50 per cent in two days of clashes. But two South Vietnamese troops were killed and 10 wounded in the first few hours of fighting this morning.

Fight In North

The government radio reported more than 100 Viet Cong killed in the last few days around Gia Dinh.

A captured Viet Cong document unveiled by the U.S. Command exhorted the guerrillas to work for "more striking and more decisive victories" to better the bargaining position of North Vietnam's negotiators in Paris.

Allied intelligence reports indicate that 17 Viet Cong and North Vietnamese battalions have been assigned to harass Saigon and its suburbs during the talks. A full-strength enemy battalion normally means 400 troops but government intelligence sources say some of these battalions may be down to fewer than 100 men after severe losses in the enemy's February Tet offensive.

Along South Vietnam's northern frontier, fighting also continued for the fifth straight day. A U.S. spokesman said allied forces have killed more than 3,000 North Vietnamese along the demilitarized zone since May 1, about a third of them in the past four days.

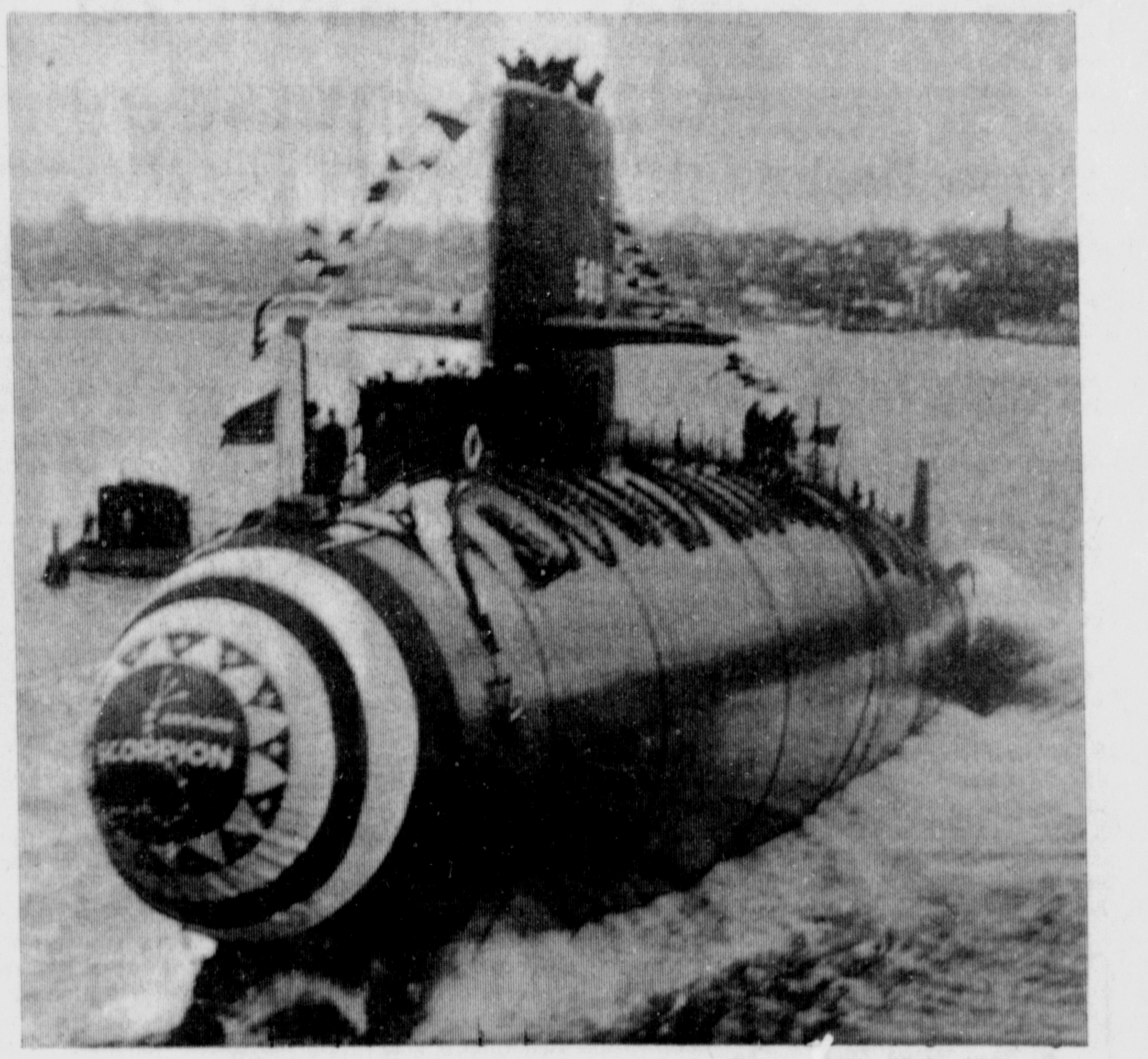

THE NUCLEAR powered attack submarine Scorpion, reported overdue by the Pentagon, is shown during launching ceremonies at Groton, Conn., Dec. 19, 1959. The 252-foot long submarine was due at Norfolk, Va., Monday afternoon. It was last heard from May 21, according to the Defense Department. (AP Wirephoto)

Peace Talks Will Continue, But...

LBJ Won't Reduce Bombings Further

WASHINGTON (AP) — President Johnson says he's prepared to keep his peace envoys in Paris for an indefinite period but will not further reduce U.S. bombing of North Vietnam without similar restraint by Hanoi.

Johnson's comments at a Tuesday news conference came after he was briefed on the Paris talks by Cyrus R. Vance, top assistant to chief U.S. negotiator W. Averell Harriman.

Vance also briefed top Congress members, after which Senate Democratic Leader Mike Mansfield said he was "not discouraged" about peace prospects. But Mansfield voiced hope "the American people realize this is something that will take weeks and maybe months."

Want Serious Talk

Vance plans to return to the French capital late this week.

Johnson said it is time for the Communists "to move from fantasy and propaganda" at the conference table—the North Vietnamese have yet to acknowledge any of their forces are in South Vietnam—and to get down to serious negotiations for a peaceful settlement.

The President reported the enemy is pouring record amounts of men and material into the South and has accelerated attacks since the Paris parley began nearly three weeks ago.

Nevertheless, "we shall continue patiently to see whether the Paris talks shall yield anything in the way of constructive results," Johnson said.

Other sources said Vance and Harriman are gearing for discussions they believe could last through the summer and beyond.

Saves Troops

Johnson said the Communists have used the Paris meetings to try to pressure the United States into a complete, one-sided bombing halt of North Vietnam and to peddle propaganda.

Johnson said his March 31 partial cutback in U.S. air attacks ended the bombing raids on 90 per cent of North Vietnam's population and 78 per cent of its territory. The remaining bombing destroys more than 20 per cent of the infiltration flow against the South and saves lives of allied troops, he said.

The President recalled his March 31 offer to further reduce the fighting if Hanoi would "show some similar restraint." He declared this "will remain our position."

Vance also briefed Prime Minister John Gorton of Australia, who was winding up a three-day state visit in Washington today.

Gorton will, however, confer with the President again at the LBJ Ranch in Texas on Thursday. Gen. William C. Westmoreland, U.S. commander in Vietnam, also will be at the ranch.

Humphrey Woos State Delegates

DETROIT (AP) — Vice President Hubert H. Humphrey, accompanied by a group of sports stars and singer Nancy Sinatra, comes to Detroit Saturday to court delegates to the Democratic State Convention.

Michigan's delegation, considered a pivotal force in the Aug. 26 national convention in Chicago, holds 96 votes. Humphrey aides estimate the vice president's strength in Michigan at anywhere from 55 to 75 votes.

U.S. Sen. Fred Harris, D-Okla., and co-chairman of the United Democrats for Humphrey, said at a Tuesday news conference that a national magazine poll indicated Humphrey needs only 32½ votes to gain the presidential nomination.

"Michigan could put him over the top," said Harris.

Harris said Humphrey won between 90 and 100 delegates at Monday's State Democratic Convention in Pennsylvania with U.S. Sen. Eugene McCarthy, D-Minn., gaining about 23.

Besides Miss Sinatra, Humphrey's entourage includes sports stars Mel Farr of the Detroit Lions, Frank Rayan of the Cleveland Browns, Henry Carr of the New York Giants and All-America basketball star Elvin Hayes of the University of Houston.

Also stumping for Humphrey will be Clarence Mitchell Jr., a Negro state senator from Maryland, and Mrs. Pete Dawkins, wife of the former Army All-America halfback and now assistant football coach at West Point.

Meanwhile, Howard Arnold of Royal Oak announced formation of an Oakland County citizens committee to support Humphrey's candidacy. Arnold said many of the 72-member committee will be delegates to the state convention in Detroit.

Arnold said about 60 per cent of the Oakland delegates will support Humphrey, with 15 per cent supporting McCarthy. He said 10 per cent of the delegates remained undecided.

Nominee

Delta County Democrats in their recent county convention designated Prosecutor Nicholas Chapekis of Delta County as their choice for delegate to the Democratic National Convention in Chicago. The 11th District, which embraces all of the Upper Peninsula and the Lower Peninsula south to Alpena, will have four delegates and four alternates to the national convention.

Jackson Police Will Keep Mace

JACKSON (AP) — Jackson Police Department said in a four-page report to the city administration that it will continue to use the chemical mace "as an effective alternative to the gun or nightstick."

The police department noted that in the last year, one out of every three city police has been injured seriously enough to require medical attention.

The report said while there has been some question about the physical after effects of mace, which incapacitates a person when sprayed on him, that there has never been a documented case of permanent injury.

Lung Transplant Patient Dies

EDINBURGH, Scotland (AP) —A 15-year-old boy who breathed for 11 days with the lungs of an 18-year-old girl died Tuesday at Edinburgh Royal Infirmary. He was the world's fourth lung transplant patient; none survived.

The youth, Alex Smith, was given the girl's lungs after he accidentally swallowed a weed killer.

Housing Subsidies Win Senators' OK

WASHINGTON (AP) — The Senate has passed a $5 billion housing bill containing a major new program to help poor families buy homes or rent apartments.

A 67-4 vote Tuesday sent the bill to the House where a Banking subcommittee already has approved legislation of similar scope.

Sponsors voiced confidence the measure will be sent to President Johnson before final adjournment, although they forecast some trouble for it in the House floor debate.

Johnson issued a statement applauding Senate approval of what he called "the largest and most comprehensive housing bill in the history of our nation."

The bill's key feature authorizes broad new federal subsidies to help low-income families buy or rent homes.

The Rev. Ralph David Abernathy, leader of the Poor People's Campaign here, said the measure would go a long way toward meeting his group's housing goals.

The administration figures the new subsidies should make possible 85,000 starts on new and rehabilitated units available for purchase by low-income families in the next year—along with 90,000 rental units for the poor.

These would provide more than half of the 300,000 government-subsidized housing starts for these families which the administration has projected for fiscal 1969 starting July 1.

Congressional experts emphasized, however, that the new programs offer no instant miracles.

They noted the administration has projected actual expenditures of only $6.9 million for the home-ownership plan in the year ahead and $5.2 million for the apartments.

This would mean very little housing actually would become available during the upcoming fiscal year.

Under the plan, the government would subsidize the monthly mortgage payments by paying all of the interest charges above 1 per cent in the case of those with the lowest incomes.

Many home buyers now must pay 6¾ per cent or more to get mortgages.

Convicts Hunted

GAYLORD (AP) — Police are seeking two convicts who walked away from Camp Lehman, a prison trustee camp, Tuesday night.

They were identified as John A. Joseph, 24 of Lansing, serving 2-15 years for breaking and entering and Melvin Archer Jr., 29, of Benton Harbor, serving 1½-4 years for bigamy.

Detour On M 26

LANSING (AP) — A short detour will be put in effect on M26 in Lake Linde, Houghton County, on June 3, the State Highway Department reports. The detour, to carry traffic around reconstruction of an intersection, will last about four weeks.

Weather

ESCANABA AND VICINITY—Foggy with periods of light rain or drizzle and little temperature change today and tonight. High today, 50 and low tonight, 46. Thursday, mostly cloudy and slightly warmer. High yesterday, 51 and low overnight, 48. Winds, east to southeast, 12 to 20 mph today and 8 to 12 mph tonight. Friday outlook: partly sunny and slightly warmer. Precipitation probabilities: today, 30%; tonight, 20%; Thursday, 10%.

Sun sets today at 8:29 p. m., and rises Thursday at 5:03 a. m.

Today's Chuckle

Husband to nagging wife: "I don't know what I'd do without you — but I'd rather."

GLADSTONE

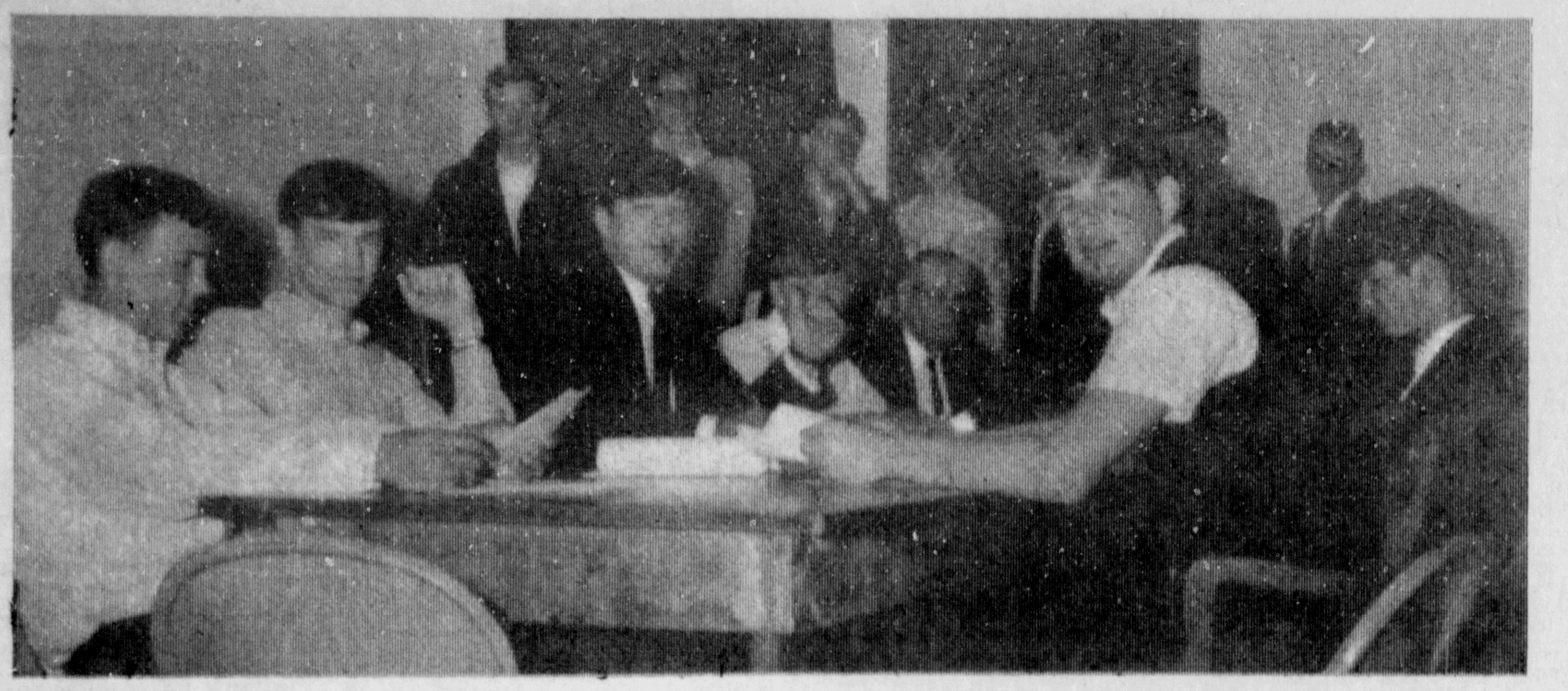

CITY MANAGER H. J. Henrikson met with Gladstone High School seniors Monday to review the agenda for the city commission meeting Monday night. Seated left to right are Bill Johnson, Scott Apelgren, Mayor Michael Maniaci, Peter Jarvis, Henrikson, City Manager Brian Nicholas, and Steve Strom. Standing, left to right, are Kenneth Gustafson, city attorney; James Swenson, city assessor; Bill Bouchard, chief of police; Leroux Cowen, treasurer; Jim Balding, Superintendent of electrical distribution; Dan Marenger, fire chief, and Wayne LaBumbard, city clerk. Not present for the picture were John Peterson, superintendent of public works, Terry Gagnon, disposal plant operator; Steve Schram, water plant operator, and Ray Lucier, city mechanic. (Daily Press photo)

Library Obtains New Service

The Gladstone School and Public Library has subscribed to the Congressional Quarterly Library Service, according to Mrs. Dorene Anderson, librarian.

The service provides an up-to-date account of national government and politics.

Focusing on Congress in operation and encompassing national politics, presidential actions, major judicial decisions, lobbying and reviews of significant national issues, the feature also includes a weekly listing of how every member of Congress votes on every roll-call vote.

Two Deltans Get Honors At Sault

SAULT STE. MARIE—Recognized at the May Day Honors Assembly at Lake Superior State College as honorary members of National Mortar Board for their outstanding leadership and scholarship were Jean St. Martin of Escanaba and Diane Ducheney Zientek of Gladstone.

Church Events

Missionary Society

Bethel Evangelical Free Church Women's Missionary Society will meet Wednesday at 2 p.m. in the church parlors. An interesting program has been planned and friends are invited to attend. Mrs. D. R. DeWitt will be the hostess.

Gladstone Will Assist If College Moves Site

The City Commission and the Gladstone High School senior commission Monday passed resolutions assuring city cooperation in extension of water and sewer mains to the bluff area between Gladstone and Escanaba if Bay Bay de Noc Community College elects to shift its proposed new campus site.

Action was taken at a joint meeting of the commissions at the City Hall. Climaxing Student Government Day, the student commission conducted the meeting with the assistance of City Manager H. J. Henrikson.

A 120-acre site atop the bluff in the area of Bombay Motel has offered to the Community College by Lake Bluff Development Corp., an organization of area residents promoting a recreational and residential development at the site.

The College's Board of Trustees is studying the proposal with assistance from its planning consultants, Daverman & Associates, Milwaukee.

Ask Support

Current plans call for construction of a new campus for Bay de Noc at a site in Escanaba's Industrial Park along the Danforth Rd. and U.S. 2 and 41. The site was chosen last year after planning reports were debated.

Arthur Pope, 1204 Lake Shore Dr., speaking as an interested citizen, and Wallace Cameron, superintendent of Gladstone schools, urged the city to support the proposal to move the college site.

Pope said he feels the bluff area is the "best site for the college" available in the area.

Cameron said he realizes there would be problems for the city to extend water and sewer mains to the area, but urged the commission to move quickly in expressing its interest in getting the college into the area.

He said he has watched two small colleges — one in Traverse City and another at Petoskey — grow into the greatest assets of both cities.

Problems Detailed

Involved in the problems Gladstone would face in bringing water and sewer to the area would be the question of annexation of that portion of Escanaba Township into the city.

Student Mayor Michael Maniaci explained the difficulties the city would encounter in bringing water to the area, and said the city could not undertake the project if federal funds are not available.

Henrikson said a water and sewer project to the bluff site would cost about $750,000 and that the city is limited by charter in the amount of money it can borrow. If federal assistance were available, he said, the project could be accomplished.

Pope said that a water supply would not be an immediate need as a well and septic tank system has been worked out to adequately provide for the college and other bluff development. He said assurances that future water and sewer facilities will be available are needed to allow the college Board of Trustees to make a fair analysis of the site proposal.

The Student Commission passed a resolution stating that the city will cooperate if federal funds are available. The regular commission struck out the federal funds clause.

Budget OK Delayed

In other action, the students accepted the proposed 1968-69 budget in the amount of $818,380, but the official commission held up approval pending another budget meeting.

A public hearing on rezoning the northeast corner of 9th St. and Wisconsin Ave. from a Class A residential to Class B residential was scheduled for the Commission meeting of June 24. John Gustafson had previously requested rezoning to permit construction of an eight-apartment unit on the site.

The low bid of Paquin & Sons, Rte. 1, Escanaba, for gravel crushing was accepted. An arrangement to purchase 10,000 yards of crushed gravel either at the site or stockpiled in Gladstone was approved at 62 cents per cubic yard at the crushing site, 72 cents if delivered, and $1.42 stockpiled in Gladstone.

A public hearing on paving of 15th St. from Minnesota Ave. to Minneapolis Ave. was scheduled for the June 24 meeting.

Notes Authorized

The commission authorized the mayor and city clerk to execute short-term notes to finance construction of the elderly housing project. Henrikson said the previous note already had been repaid.

The project is being financed at no cost to the city.

Residents of Blackwell Ave., complained of sand from the highway construction filling the creek which flows through the area with resulting flooding. Henrikson said the city had previously removed sand from the creek as the time involved in having the Highway Dept. authorize the work made it impractical. The commission asked Henrikson to contact engineers from the Highway Dept. to have the situation corrected.

A request by Mrs. Louella Maskart, proprietor of Regal Bridal Salon, 5 S. 10th St., to place two large potted trees in front of her shop was granted.

The petition to have Marion Gillis' name stricken from the Midway Lanes liquor license was granted as was a request from the Escanaba Daily Press for advertising in its industrial special edition.

Edwin Apelgren, 425 Minneapolis Ave., asked to have storm sewer outlet near his property cleaned because of odors from the outlet.

Present Honors, Awards At Rock

ROCK — Honors Day at the Rock High School was observed recently when awards for various academic achievement were presented, including:

Valedictorian Jean Kivela, Salutatorian Judy Yeadon, Vicki Carlson, Rita Kaukola, Nancy Weldum, Ellen Bakka, James Barron, James Baron, Dale Weingartner, Carol Lippens, Carol Niemela and Dale Weingartner.

Forensic: Ellen Bakka, Eileen Kaukola, Debbie Kivela, Cynthia Niemi, Pamela Sharkey, Jean Kivela, Dale Weingartner, Mavis Waisanen and Tina Mankiewicz.

Art: Tom Cheshire, Barbara Delke, Cheryl Larson, Mavis Waisanen, Tim Connors, Diane Croasdell, Wanda Russell, Cindy Kossow, Dale Weingartner, Diane Croasdell, Cindy Kossow and Dale Weingartner.

Typing: Debbie Kivela, Rodney Kiveoja, Judy Kaminen, Sherry Saari, Cynthia Niemi, Donna Verbrigghe and Dan Johnson.

Michigan State University scholarship to Rita Kaukola, Michigan Competitive grant, and 4-H scholarship and opportunity grant.

John Waisanen, 4-H scholarship and opportunity grant; Nancy Weldum, MSU trustee scholarship and opportunity grant and Delta County queen pageant scholarship.

Northern Michigan University scholarships and grants to Jean Kivela, special academic scholarship in addition to her Michigan competitive scholarship; Carol Niemela, Board of control scholarship; Nancy Linjala, National Defense Loan.

Suomi College awarded Ellen Bakka an opportunity grant in addition to a tuition grant awarded by the State Board of Education, bureau of higher education.

Band pins were received by seniors Rita Kaukola, Nancy Weldum, Ellen Bakka and Dale Weingartner. Ellen Bakka also received the D.A.R. pin.

Seniors on the honor roll are Jean Kivela, Judy Yeadon, Rita Kaukola, James Barron, Donna Verbrigghe, Shirley Tyynela, Nancy Linjala, Judy Linjala, James Nelson, Carol Niemela, Ellen Bakka, Nancy Weldum, Dale Weingartner, John Waisanen, Lynn Roberts and Carol Lippens.

Summer Program

WASHINGTON (AP) — The Office of Economic Opportunity approved a $1.1 million grant Monday for a special summer program to involve 58.725 youngsters from low-income Detroit families. The grant goes to the Mayor's Committee for Human Resources and covers a three-month period. Its approval was announced by Sen. Robert P. Griffin, R-Mich.

Adv

WAKE UP YOUR PERISTALSIS
And Be Your Smiling Best

The muscular action of your digestive system, called Peristalsis, should not slow down. If this happens waste materials can build up in the lower tract and you become irregular, uncomfortable and feel stuffed.

Carter's Pills with its unique laxative formula wakes up the slowed down muscles of the lower digestive tract and stimulates Peristalsis, giving temporary relief of this irregularity. Then you will be your smiling best.

Millions of satisfied users take Carter's Pills. Why don't you. 49¢

Adv.

RIALTO
A 500 AMUSEMENT THEATRE
THE SHUTTERED ROOM
FROM WARNER BROS.-SEVEN ARTS IN COLOR
Evenings at 7:00 P.M. ONLY!

STARTS TOMORROW
JAMES STEWART · HENRY FONDA
FIRECREEK
TECHNICOLOR PANAVISION FROM WARNER BROS.-SEVEN ARTS
Evenings at 8:50 P.M. ONLY!

ENDS TONITE: "DREAMS of PAULA SCHULTZ" at 7 P.M.
"Roz Russell in "ROSIE" at 8:50 P.M.
IT'S GREAT ENTERTAINMENT!

sale

SAVE NOW ON THIS LIVELY GROUP OF EASY SUMMERY TOPS AND STRETCH JAMAICAS

Bright nylon prints and textured solids in sleeveless styles, 36-40; short - sleeved cotton terry tops SML, 3.97.

3.97

Team with acrylic double knit or nylon stretch Jamaicas in solid or novelty patterns. Colors include brown, loden, navy, black, 8-16.

5.97

THIS COLLECTION OF TRAVEL DRESSES, PICKED ESPECIALLY FOR THEIR GOOD LOOKS AND EASY CARE

Save on this junior and misses size group. All are good travelers in acetate jersey. Arnel® triacetate nylon mesh knit. Dacron® polyester/cotton. Many colors, solids and patterns. Sketched blue/yellow, brown/black, pink/beige plaid in bonded acetate jersey, 12-20.

9.88

Lewis of Gladstone
fashion is our specialty

THE Fair STORE
"Your Family Department Store"

Graduation Gifts

80 Years Ago . . . The Class Of 1888 Received GIFTS From The FAIR STORE! They will in 1968, too!

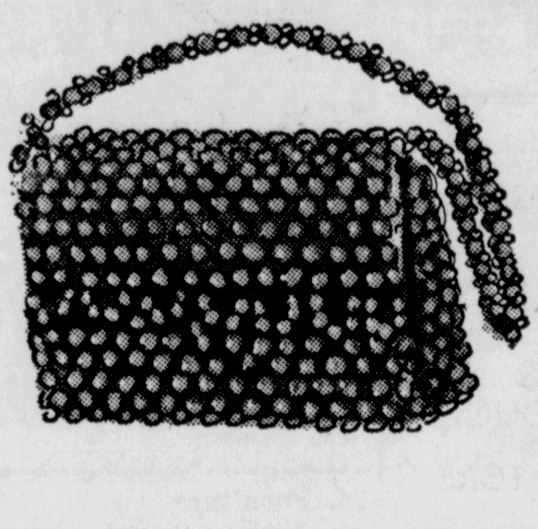

ITALIAN "SWINGER BEADED HANDBAGS
$6

Good looking, colorful, practical, different. Large beads to wear with all summer wardrobes. Orange, yellow, fuchia, pistachio, natural, toast.

FLOWER PIN AND EARRING JEWELRY
$4 Set

A beautiful selection of the season's most popular jewelery. . . . . . flower jewelry. Pin and earring sets in white, navy and white, black and white, brown and white.

FAMOUS SAMSONITE
ATTACHE CASES
For "Him"
$27.95 to $29.95 Values
NOW $5.00 OFF

Handsome, sturdy, lightweight attache cases in colors and sizes for men. Choice of colors. Save $5 on each piece . . . now!

FOWNES GLOVES
$3.50
Others $3

One size fits all. Shorty gloves with elasticized wrists. Assorted colors.

FAMOUS MELE EARRING CASES
$2.00
Others $2

Simulated leather in assorted colors. Velvet or satin lined. Hold 18 pairs of pierced earrings. Novelty earring holders, too

PERFECT GIFTS FOR "HER"
NOTION GIFTS
$1.25 to $7

Curler Bonnets . . . Roller Totes . . . Fitted and Unfitted Travel Cases . . . Shower Caps . . . Makeup Capes . . . and many other notion gifts for graduates.

NEW LIGHTWEIGHT "FAN-JET" LUGGAGE
Paisley Prints For "Her"
Solid Colors For "Him"
$6 - $7 - $8
6 Styles . . 6 Sizes

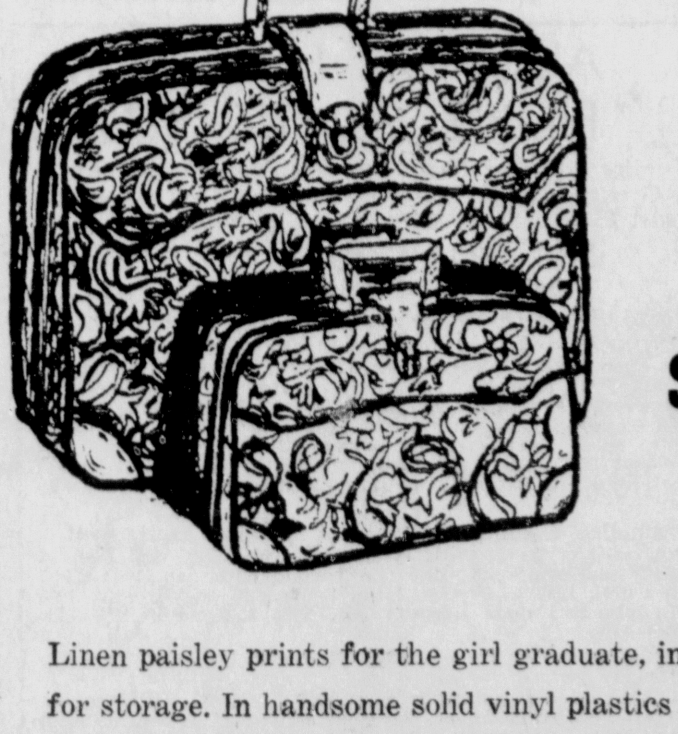

Linen paisley prints for the girl graduate, in six sizes and colors that nest for storage. In handsome solid vinyl plastics for men. Sturdy built for long wear. It's the new "Fan-Jet" luggage.

GRADUATION GIFTS WRAPPED . . . FREE OF CHARGE! ! !
GRADUATION GIFTS . . . ON ALL 4 FLOORS! ! !

ESCANABA DAILY PRESS

Editorial Offices. Call 786-1021 | (Read By More Than 45,000 Daily) | Business Offices: Call 786-2021

60th Year, No. 62 | 22 Pages | Escanaba, Michigan 49829 | Wednesday, May 29, 1968

Hopes Fade For Survival Of Scorpion And Crewmen

WASHINGTON (AP) — Navy officials indicate that with each passing hour hope ebbs for the survival of the missing atomic submarine Scorpion and her 99-man crew.

Facing more nasty weather today, 40 U.S. Navy ships and submarines and 16 patrol aircraft headed into a third day of searching thousands of miles of storm-churned Atlantic waters.

So far the round-the-clock search has produced not a single reliable clue to the whereabouts of the missing Scorpion.

"We had hoped something would show by Tuesday morning, the day after she was reported overdue," one Navy officer said.

"We're still trying, but we're getting pessimistic."

Capt. Walter N. Dietzen Jr., a submarine warfare expert, told newsmen the Scorpion—whether disabled on the surface or at some survivable depth—should have been able to communicate by Tuesday.

Richard Fryklund, a top Pentagon spokesman, said the search will "keep going as long as there is hope" of a successful outcome.

Naval officers tended to discount the significance of an oil slick sighted by a passing naval vessel two days after the Scorpion made her last radio contact with shore on May 21.

The oil spot on the ocean surface was sighted about 800 miles west of the Scorpion's last reported position, south of the Azores.

Navy officials said they understood there was no debris along with the slick. Debris might have indicated a sub had broken apart below.

Pentagon officials said they were evaluating a British amateur radio operator's report claiming to have monitored a ship-to-ship conversation involving the Scorpion. Navy sources said their checks suggested the report was groundless.

According to the Pentagon, John Greyson of Barnoldswick, Yorkshire, told a constable he heard "a distinctly American voice in what seemed to be a distress call from Scorpion" on the 2.5 meter band Monday morning, London time.

The Pentagon said the call reportedly indicated "that the ship was having some kind of condenser trouble and was attempting to return to its base."

The Navy had about 100 specifically trained deep divers on alert in Washington and San Diego, Calif., for possible emergency use if the sub were located in shallow enough water.

A Navy officer said the search is covering the entire 2,760-mile track from the Scorpion's last reported position to Norfolk, Va., but is concentrated over the relatively shallow continental shelf.

Experts feel the Scorpion's crew has at least an outside chance if the vessel is located on the continental shelf, which has a maximum depth of about 650 feet.

But they acknowledge there is no hope if the ship plummeted to the ocean floor beyond the shelf, where depths reach up to 18,000 feet. The Scorpion could not withstand the enormous pressures at such depths, they said.

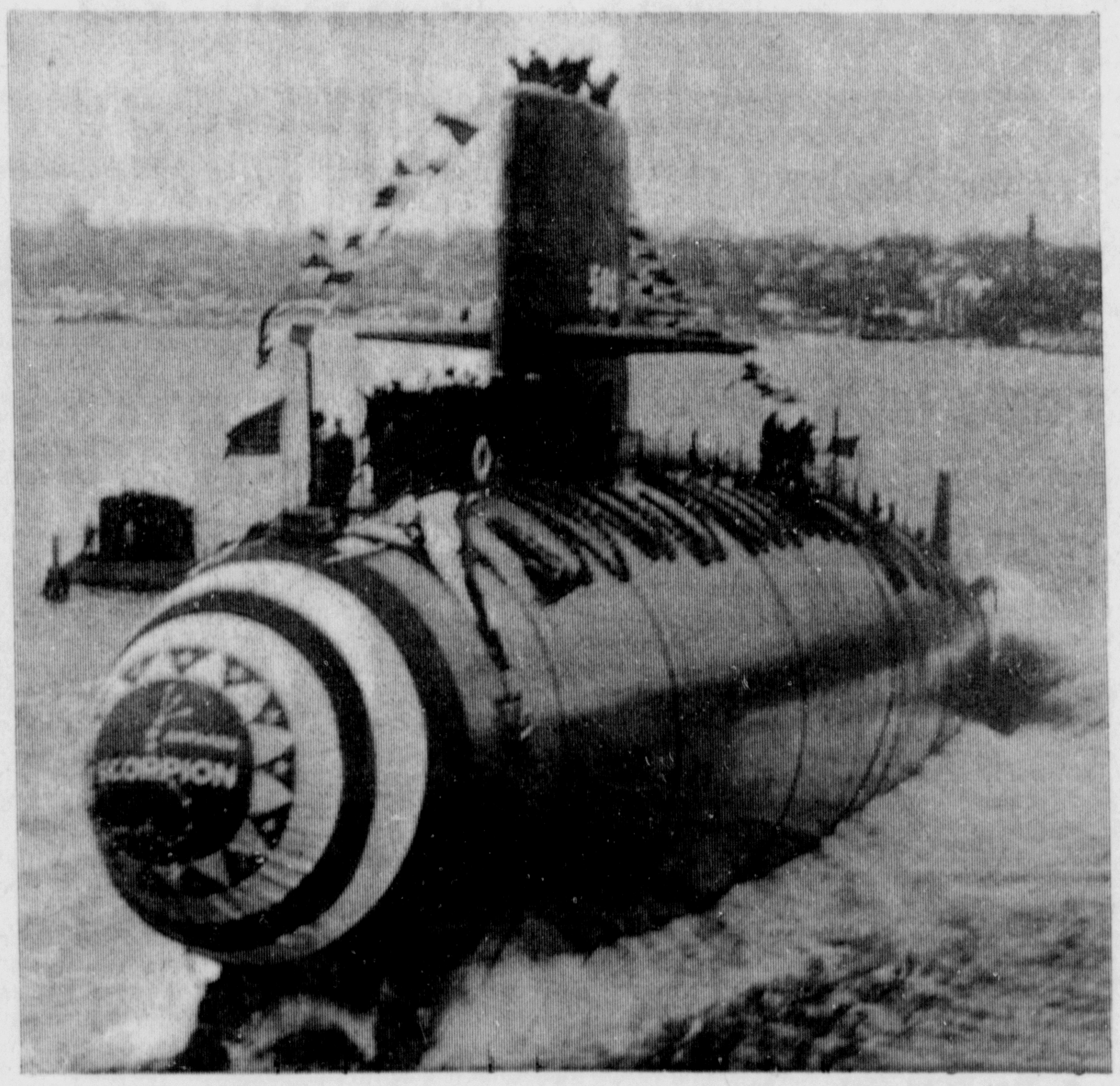

THE NUCLEAR powered attack submarine Scorpion, reported overdue by the Pentagon, is shown during launching ceremonies at Groton, Conn., Dec. 19, 1959. The 252-foot long submarine was due at Norfolk, Va., Monday afternoon. It was last heard from May 21, according to the Defense Department. (AP Wirephoto)

McCarthy Victory In Oregon Derails Bobby

Nixon Runaway Bolsters His Nomination Bid

By The Associated Press

Sen. Eugene J. McCarthy, fashioning a dramatic Oregon upset over Democratic presidential rival Sen. Robert F. Kennedy, moved his campaign right back to California today for the voting a week away.

Kennedy, who had said he needed an Oregon win to remain a "viable candidate," conceded defeat today with about half the Oregon primary vote counted. But his backers remained hopeful.

Republican candidate Richard M. Nixon scored a more than 70 per cent runaway and California Gov. Ronald Reagan got a fifth of the GOP vote. McCarthy was leading Kennedy nearly 44 per cent to 38.

Florida For HHH

In Florida's Tuesday primary, meanwhile, a Democratic National Convention slate favoring Vice President Hubert H. Humphrey won 57 delegates and McCarthy won 4.

Florida Democrats nominated former Gov. LeRoy Collins in a runoff election over Atty. Gen. Earl Faircloth to oppose Republican Rep. Edward Gurney in the U. S. Senate race.

In Kentucky, where as in Florida there was no presidential preference contest, Democrats nominated Miss Katherine Peden, a member of the President's Commission on Civil Disorders, their Senate candidate. Jefferson County Judge Marlow W. Cook won the Republican nomination.

Kennedy Concedes

Kennedy conceded Oregon defeat in a telegram to McCarthy and indicated the vote was against Johnson administration policies which both the senators have challenged.

McCarthy—attributing his losses in Indiana and Nebraska primaries to Kennedy's image—said Oregon showed that voters have begun considering Kennedy as a candidate for the White House, rather than on the basis of image.

Humphrey, not on the Oregon ballot, got a write-in vote of about 5 per cent.

Nixon said his heavy GOP victory virtually eliminated the possibility that his drive for the party's nomination could be blocked.

Reagan Proud

But New York Gov. Nelson A. Rockefeller, who got an Oregon write-in vote of less than 10 per cent, said the GOP nominating convention still is open.

Nixon campaigned in Oregon; Rockefeller, not on the ballot, didn't.

Reagan, whose backers had hoped he would do better than equal his Nebraska primary showing, said he was "gratified and proud" of his Oregon vote.

Reagan repeated he is not a presidential candidate but will be available as a favorite son for the nomination. Like Rockefeller, Reagan said Nixon does not have the nomination sewed up.

In another Oregon race, veteran Democratic Sen. Wayne Morse narrowly led Robert B. Duncan, a former House member, for the Senate nomination.

Convicts Hunted

GAYLORD (AP) — Police are seeking two convicts who walked away from Camp Lehman, a prison trustee camp, Tuesday night.

They were identified as John A. Joseph, 24 of Lansing, serving 2-15 years for breaking and entering and Melvin Archer Jr., 29, of Benton Harbor, serving 1½-4 years for bigamy.

Memorial Day Honor Roll Of Military Dead 1966-67-68

Army Sgt. Paul A. Proehl, 23, son of Mr. and Mrs. Berthold J. Proehl, Rte. 1, Rapid River, died May 22, 1968, in Vietnam.

Army Spec. 4 Gary W. Rusha, 19, son of Mr. and Mrs. Howard Rusha, 1812 1st Ave., N., Escanaba, died April 18, 1968, in Vietnam.

Army Pvt. James A. Gerou, 23, son of Mr. and Mrs. Oliver Gerou, Perkins, died April 17, 1968, in Vietnam.

Marine Pfc. Bruce K. Craig, 20, son of Mr. and Mrs. Richard Craig, 1410 S. 13th St., Escanaba, died April 16, 1968, in Vietnam.

Marine Lt. Col. Carl E. Peterson, brother of Mrs. Chauncey Hinkson, 319 Schoolcraft Ave., Manistique, died Feb. 10, 1968, in Vietnam.

Navy Seaman Robert J. Moras, 21, son of Mr. and Mrs. John Moras, 220 N. 19th St., died Dec. 4, 1967, in Vietnam.

Marine Pfc. Dwight R. Stockholm, 21, son of Mr. and Mrs. Harold Stockholm, 1327 Minnesota Ave., Gladstone, died May 16, 1967, in Vietnam.

Army Cpl. Rodger P. Charon, 20, son of Mr. and Mrs. Joseph Charon, Flat Rock, died May 9, 1967, in Germany.

Army Spec. 4 Richard A. Johnson, 20, son of Mr. and Mrs. Roy Johnson, 321 S. 18th St., died May 7, 1967, in Vietnam.

Marine Pfc. Joseph Jenks, 22, son of Mr. and Mrs. Glen Jenks, Intake Rd., Manistique, died March 15, 1967, in Vietnam.

Navy Seaman Thomas L. Tiglas, 19, son of Mr. and Mrs. George Tiglas Jr., 128 S. Houghton Ave., Manistique, died Dec. 12, 1966, in Vietnam.

Army Staff Sgt. Adrian Anglim, 32, whose wife, the former Marilyn Van De Weghe, and two sons and daughter reside at 1102 Wisconsin Ave., Gladstone, died Aug. 24, 1966, in Vietnam.

Labor Troubles Still Spreading Across France

PARIS (AP) — The Commmunists called another labor demonstration in Paris today, the 13-day-old general strike continued to spread, and banned student agitator "Danny the Red" Cohn-Bendit dyed his hair black and slipped back into France.

The Communist-led General Confederation of Labor, France's biggest, planned a massive slogan-chanting parade to back up its demands, including a 12 per cent pay raise. It called the package offered Monday by the government and private industry "notoriously insufficient." That one included a 10 per cent raise and reduction of the work week from 46-47 hours to 40.

New walkouts came at France's major nuclear plant, Pierrelatte, and at the French news agency, Agence France Press. The strike at the nuclear plant may delay the test of France's first hydrogen bomb, scheduled to be held in the Pacific this summer.

Coal miners and bank employes voted to accept the settlement rejected by most other workers, but this did not send them back to work. They decided to stay off the job in support of the other strikers.

Red-haired, 23-year-old Cohn-Bendit, leader of the radical student group that launched the student agitation from which the crisis stemmed, appeared at a post-midnight news conference at the Sorbonne and declared: "There will be continuous violence as long as we live in a capitalist society. . .In no case must we give up the streets to the police."

The government meanwhile made public the text of the reform law which French voters will accept or reject at a referendum June 16. President Charles de Gaulle has said he would resign if the vote is negative.

Vaguely worded, the law calls for adapting the educational system to the "needs of the country" and participation "of all those interested in the transformation and functioning of the universities and (other) schools." Presumably this means a voice for faculty and students.

Left-wing opposition parties, including the Communists, already have called for a "no" vote in the referendum, claiming that it amounts to a plebiscite for De Gaulle.

Marines Hurl Attacks Back Near Khe Sanh

SAIGON (AP) — South Vietnamese troops battled Viet Cong holdouts today on the southwest side of Saigon as the U.S. Marines reported hurling back two massive North Vietnamese assaults near Khe Sanh. The Marines said they killed 230 of the enemy.

"The war has intensified," said Gen. William C. Westmoreland, "but the enemy is not doing well militarily. They've had no military victories."

After four days of hard fighting on the outskirts of Saigon, the South Vietnamese said they had wiped out the last Viet Cong pockets in Gia Dinh, on the northern side of the city, and retaken two thirds of the Phu Lam residential area on the southwest side of the city.

Dig Out Cong

In Phu Lam, four miles from downtown Saigon, government marines were advancing from the south while rangers pushed in from the north, trying to dig out a Viet Cong force strengthened by 200 or more reinforcements during the night.

U.S. gunship helicopters fired rockets into buildings from which enemy snipers were laying down sharp barrages of small arms and rocket fire into street intersections.

South Vietnamese officers said one VC prisoner indicated that the infiltrators had taken heavy casualties, possibly up to 50 per cent in two days of clashes. But two South Vietnamese troops were killed and 10 wounded in the first few hours of fighting this morning.

Fight In North

The government radio reported more than 100 Viet Cong killed in the last few days around Gia Dinh.

A captured Viet Cong document unveiled by the U.S. Command exhorted the guerrillas to work for "more striking and more decisive victories" to better the bargaining position of North Vietnam's negotiators in Paris.

Allied intelligence reports indicate that 17 Viet Cong and North Vietnamese battalions have been assigned to harass Saigon and its suburbs during the talks. A full-strength enemy battalion normally means 400 troops but government intelligence sources say some of these battalions may be down to fewer than 100 men after severe losses in the enemy's February Tet offensive.

Along South Vietnam's northern frontier, fighting also continued for the fifth straight day. A U.S. spokesman said allied forces have killed more than 3,000 North Vietnamese along the demilitarized zone since May 1, about a third of them in the past four days.

Housing Subsidies Win Senators' OK

WASHINGTON (AP) — The Senate has passed a $5 billion housing bill containing a major new program to help poor families buy homes or rent apartments.

A 67-4 vote Tuesday sent the bill to the House where a Banking subcommittee already has approved legislation of similar scope.

Sponsors voiced confidence the measure will be sent to President Johnson before final adjournment, although they forecast some trouble for it in the House floor debate.

Johnson issued a statement applauding Senate approval of what he called "the largest and most comprehensive housing bill in the history of our nation."

The bill's key feature authorizes broad new federal subsidies to help low-income families buy or rent homes.

The Rev. Ralph David Abernathy, leader of the Poor People's Campaign here, said the measure would go a long way toward meeting his group's housing goals.

The administration figures the new subsidies should make possible 85,000 starts on new and rehabilitated units available for purchase by low-income families in the next year—along with 90,000 rental units for the poor.

These would provide more than half of the 300,000 government-subsidized housing starts for these families which the administration has projected for fiscal 1969 starting July 1.

Congressional experts emphasized, however, that the new programs offer no instant miracles.

They noted the administration has projected actual expenditures of only $6.9 million for the home-ownership plan in the year ahead and $5.2 million for the apartments.

This would mean very little housing actually would become available during the upcoming fiscal year.

Under the plan, the government would subsidize the monthly mortgage payments by paying all of the interest charges above 1 per cent in the case of those with the lowest incomes.

Many home buyers now must pay 6¾ per cent or more to get mortgages.

Jackson Police Will Keep Mace

JACKSON (AP) — Jackson Police Department said in a four-page report to the city administration that it will continue to use the chemical mace "as an effective alternative to the gun or nightstick."

The police department noted that in the last year, one out of every three city police has been injured seriously enough to require medical attention.

The report said while there has been some question about the physical after effects of mace, which incapacitates a person when sprayed on him, that there has never been a documented case of permanent injury.

Lung Transplant Patient Dies

EDINBURGH, Scotland (AP) —A 15-year-old boy who breathed for 11 days with the lungs of an 18-year-old girl died Tuesday at Edinburgh Royal Infirmary. He was the world's fourth lung transplant patient; none survived.

The youth, Alex Smith, was given the girl's lungs after he accidentally swallowed a weed killer.

Peace Talks Will Continue, But...

LBJ Won't Reduce Bombings Further

WASHINGTON (AP) — President Johnson says he's prepared to keep his peace envoys in Paris for an indefinite period but will not further reduce U.S. bombing of North Vietnam without similar restraint by Hanoi.

Johnson's comments at a Tuesday news conference came after he was briefed on the Paris talks by Cyrus R. Vance, top assistant to chief U.S. negotiator W. Averell Harriman.

Vance also briefed top Congress members, after which Senate Democratic Leader Mike Mansfield said he was "not discouraged" about peace prospects. But Mansfield voiced hope "the American people realize this is something that will take weeks and maybe months."

Want Serious Talk

Vance plans to return to the French capital late this week.

Johnson said it is time for the Communists "to move from fantasy and propaganda" at the conference table—the North Vietnamese have yet to acknowledge any of their forces are in South Vietnam—and to get down to serious negotiations for a peaceful settlement.

The President reported the enemy is pouring record amounts of men and material into the South and has accelerated attacks since the Paris parley began nearly three weeks ago.

Nevertheless, "we shall continue patiently to see whether the Paris talks shall yield anything in the way of constructive results," Johnson said.

Other sources said Vance and Harriman are gearing for discussions they believe could last through the summer and beyond.

Saves Troops

Johnson said the Communists have used the Paris meetings to try to pressure the United States into a complete, one-sided bombing halt of North Vietnam and to peddle propaganda.

Johnson said his March 31 partial cutback in U.S. air attacks ended the bombing raids on 90 per cent of North Vietnam's population and 78 per cent of its territory. The remaining bombing destroys more than 20 per cent of the infiltration flow against the South and saves lives of allied troops, he said.

The President recalled his March 31 offer to further reduce the fighting if Hanoi would "show some similar restraint." He declared this "will remain our position."

Vance also briefed Prime Minister John Gorton of Australia, who was winding up a three-day state visit in Washington today.

Gorton will, however, confer with the President again at the LBJ Ranch in Texas on Thursday. Gen. William C. Westmoreland, U.S. commander in Vietnam, also will be at the ranch.

Humphrey Woos State Delegates

DETROIT (AP) — Vice President Hubert H. Humphrey, accompanied by a group of sports stars and singer Nancy Sinatra, comes to Detroit Saturday to court delegates to the Democratic State Convention.

Michigan's delegation, considered a pivotal force in the Aug. 26 national convention in Chicago, holds 96 votes. Humphrey aides estimate the vice president's strength in Michigan at anywhere from 55 to 75 votes.

U.S. Sen. Fred Harris, D-Okla., and co-chairman of the United Democrats for Humphrey, said at a Tuesday news conference that a national magazone poll indicated Humphrey needs only 32½ votes to gain the presidential nomination.

"Michigan could put him over the top," said Harris.

Harris said Humphrey won between 90 and 100 delegates at Monday's State Democratic Convention in Pennsylvania with U.S. Sen. Eugene McCarthy, D-Minn., gaining about 23.

Besides Miss Sinatra, Humphrey's entourage includes sports stars Mel Farr of the Detroit Lions, Frank Rayan of the Cleveland Browns, Henry Carr of the New York Giants and All-America basketball star Elvin Hayes of the University of Houston.

Also stumping for Humphrey will be Clarence Mitchell Jr., a Negro state senator from Maryland, and Mrs. Pete Dawkins, wife of the former Army All-America halfback and now assistant football coach at West Point.

Meanwhile, Howard Arnold of Royal Oak announced formation of an Oakland County citizens committee to support Humphrey's candidacy. Arnold said many of the 72-member committee will be delegates to the state convention in Detroit.

Arnold said about 60 per cent of the Oakland delegates will support Humphrey, with 15 per cent supporting McCarthy. He said 10 per cent of the delegates remained undecided.

Nominee

Delta County Democrats in their recent county convention designated Prosecutor Nicholas Chapekis of Delta County as their choice for delegate to the Democratic National Convention in Chicago. The 11th District, which embraces all of the Upper Peninsula and the Lower Peninsula south to Alpena, will have four delegates and four alternates to the national convention.

Detour On M 26

LANSING (AP) — A short detour will be put in effect on M26 in Lake Linde, Houghton County, on June 3, the State Highway Department reports. The detour, to carry traffic around reconstruction of an intersection, will last about four weeks.

Weather

ESCANABA AND VICINITY—Foggy with periods of light rain or drizzle and little temperature change today and tonight. High today, 50 and low tonight, 46. Thursday, mostly cloudy and slightly warmer. High yesterday, 51 and low overnight, 48. Winds, east to southeast, 12 to 20 mph today and 8 to 12 mph tonight. Friday outlook: partly sunny and slightly warmer. Precipitation probabilities: today, 30%; tonight, 20%; Thursday, 10%.

Sun sets today at 8:29 p. m., and rises Thursday at 5:03 a. m.

Today's Chuckle

Husband to nagging wife: "I don't know what I'd do without you — but I'd rather."

Veterans Groups Sponsor Solemn Memorial Tribute

The observance of Memorial Day in the Escanaba area will be marked by a parade, solemn ceremony, and the unveling of an "Old Glory" memorial plaque at Gardens of Rest Cemetery in which veterans organizations will participate.

The day will start with the gathering of a firing squad with American Legion Chaplain Al Provencher at the VFW Club at 7 a.m., proceeding from there to Lakeview Cemetery and Holy Cross Cemetery. There memorial services and the firing of a volley will pay tribute to those who gave their lives for their country.

The parade is scheduled to get under way at 10 a.m. sharp, moving from the Junior High School east on Ludington St. to the Municipal Dock. Parade units are to assembles at 9 a.m.

The Escanaba City Band, in new uniforms, the Escanaba Area Public High School Band of 176 members—largest band unit ever to appear for a Memorial Day parade—and the Holy Name High School Band are scheduled to play.

Services At Dock

Other units of the parade will include Gold Star Mothers, the Boy Scouts, Cub Scouts, Girls Scouts, Brownies and Cadets, the color guards of veterans organizations, and the 4-H Riding Club.

At the Municipal Dock the ladies of the Veterans of Foreign Wars Auxiliary with Lorraine Briere president, will conduct ceremonies in tribute to the men who died at sea, symbolized by placing a wreath upon the water.

The veterans groups will then proceed to Gardens of Rest Cemetery where a special program dedicating on "Old Glory" memorial will be held, including talks by Escanaba Mayor Cecil B. Chase and Col. James Wren of Bay de Noc Community College.

Claude Tobin will be the master of ceremonies, the invocation will be by Fr. Isidore Walters and the benediction by the Rev. Karl Hammar.

Marvin Ducheny will direct the raising of the colors that includes the firing squad, taps, and the lowering and raising of the colors.

Memorial Plaque

Commanders of veterans organizations who will be presented are Ernest Briere, Hiawatha Post 2998, Veterans of Foreign Wars; Robert Sayklly, Post 123, Amvets; Roman Gill, Cloverland Post 82, American Legion; Clarence Sturdy, Disabled American Veterans; and Nelson Sorault, Escanaba Barracks, World War I Veterans.

Memorial rituals will be conducted by the VFW Post 2998 Auxiliary, Lorraine Briere, president; Gold Star Mothers, Olga Matthews; and Chaplain Al Provencher, Legion Post 82.

The unveiling of the memorial plaque by Ray Robitaille, commander of the Veterans Council, will reveal a monument that is the first of its type in Michigan, said Carl Kuehne, manager and vice president of Gardens of Rest. Ken Thompson, who is associated with Gardens of Rest, assisted in preparations for the event as memorial counselor.

An impressive and colorful feature will be the avenue of flags at Gardens of Rest, where 115 flags given to the families by the armed forces when the services were held originally, will be flown. In addition there will be a rare 45-star flag from the Spanish American War period.

Flag etiquette calls for flying the flag at half staff throughout the morning and raising it to full staff at noon.

Jets To Fly Over

A fly-over of two jet aircraft from Kincheloe Air Force Base near Sault Ste. Marie is scheduled in connection with the Memorial Day observance here. The jets will appear at 1:30 p.m., the only hour they were available on Memorial Day. K. I. Sawyer planes were unavailabe because of an alert exercise.

Steamer Freed At Port Inland

MANISTIQUE — The McKesson, 633 foot self loader, was freed at 9:50 a. m., today outside the breakwater at Port Inland after being aground since late Sunday night.

The McKesson, of the Bolin-Cornelius Line, Buffalo, N. Y., finally was freed by the John T. Hutchinson of the same line. The Hutchinson transferred the McKesson's cargo to its own hold and finally succeeded in freeing the ship.

Earlier efforts by the tug, John Roen IV of Sturgeon Bay had failed.

Another steamer, the J. F. Schoellkopf Jr., was freed Monday through her own efforts after going aground on a sand bar just inside the Port Inland Harbor. Port Inland is about 25 miles east of Manistique on Lake Michigan.

Bass Season To Open Thursday

Remember when:

Bass season opened on June 25?

Bass season opened the third Saturday in June?

The new opening date effective in 1968 is Thursday of this week, May 30, to permit fishing over the Memorial Day holiday weekend.

Fishing prospects suggest best bets by county, with success generally classed as fair:

In Delta County:

Whitefish, Haymeadow, Escanaba, Tacoosh and Camp 7 Lake for trout using spinner and worms.

Bay de Noc above Gladstone and Escanaba Yacht Harbor for northern pike with hardware lures.

Chicago Lake and Escanaba River below Dam No. 1 for panfish.

The Ford River is recommended for bass starting May 30. In the past quite a few small fish have been commingled with those of legal size. Fishermen are required to observe the size limit of 10 inches.

Commercial fishermen's gear have come up with some large walleyes in the shoal water areas off Nahma. There has been no noticeable sport fishing activity, but indications are that some fish are present.

In Alger County:

East and West Branches of the Whitefish, Dexter Creek, Slapneck Creek, Au Train River and Rock River with worms and spinners for bait for trout. Lamprey control treatment is on in the West Branch of the Whitefish and will affect fishing for a few days. Some lake trout are being taken in Au Train Bay, Shelter Bay, Trout Bay and Laughing Fish Point area. Steelhead run is still in progress on the Mosquito River.

The Au Ttrain Basin, Au Train Lake and Chain of Lakes are producing northern pike on hardware lures. Some walleyes are being taken from Au Train Lake on crawlers and live minnows.

Au Train Basin and the mouth of the Anna River for panfish.

The mouth of the Rock River is producing good catches of Menominee using small hooks with bits of worm fished on the bottom.

In Marquette County:

Trout: The Escanaba River System, Dead River Basin, Black River, Lakes Angeline and Johnson and Salmon Trout Bay. Worms and crawlers are preferred baits. Lake Superior off Marquette Harbor is producing lake trout and the mouths of the Carp, Chocolay and Dead Rivers for rainbow.

Generally speaking roads and water levels have been okay but the heavy rain of the past few days has raised water levels and tended to create muddy roads.

There are no appreciable hatches for trout, but ticks and black flies are out in full force.

Mushrooms are tapering off, and woodland flowers are present in considerable profusion.

Bird watchers will find ideal conditions for observations as birds are quiet on nesting grounds and can be observed well with proper equipment.

Briefly Told

State Police issued traffic summonses Tuesday to Arnold Anderson, 1323 N. 18th St., speeding; Juanita Bates, Iron Mountain, speeding, and Dennis Viau, Trenary, no operator's license and no registration plates.

Pack 417 of the Franklin School met Tuesday evening for an awards ceremony. Several Cubs Scouts and Webelos Scouts recieved award badges for various achievements. A movie was shown on bicycle safety, and Escanaba Mayo Cecil Chase gave a short talk on bicycle rules and regulations. It was announced that instead of regular Den meetings, picnic outings will be held every fourth Thursday during the summer months.

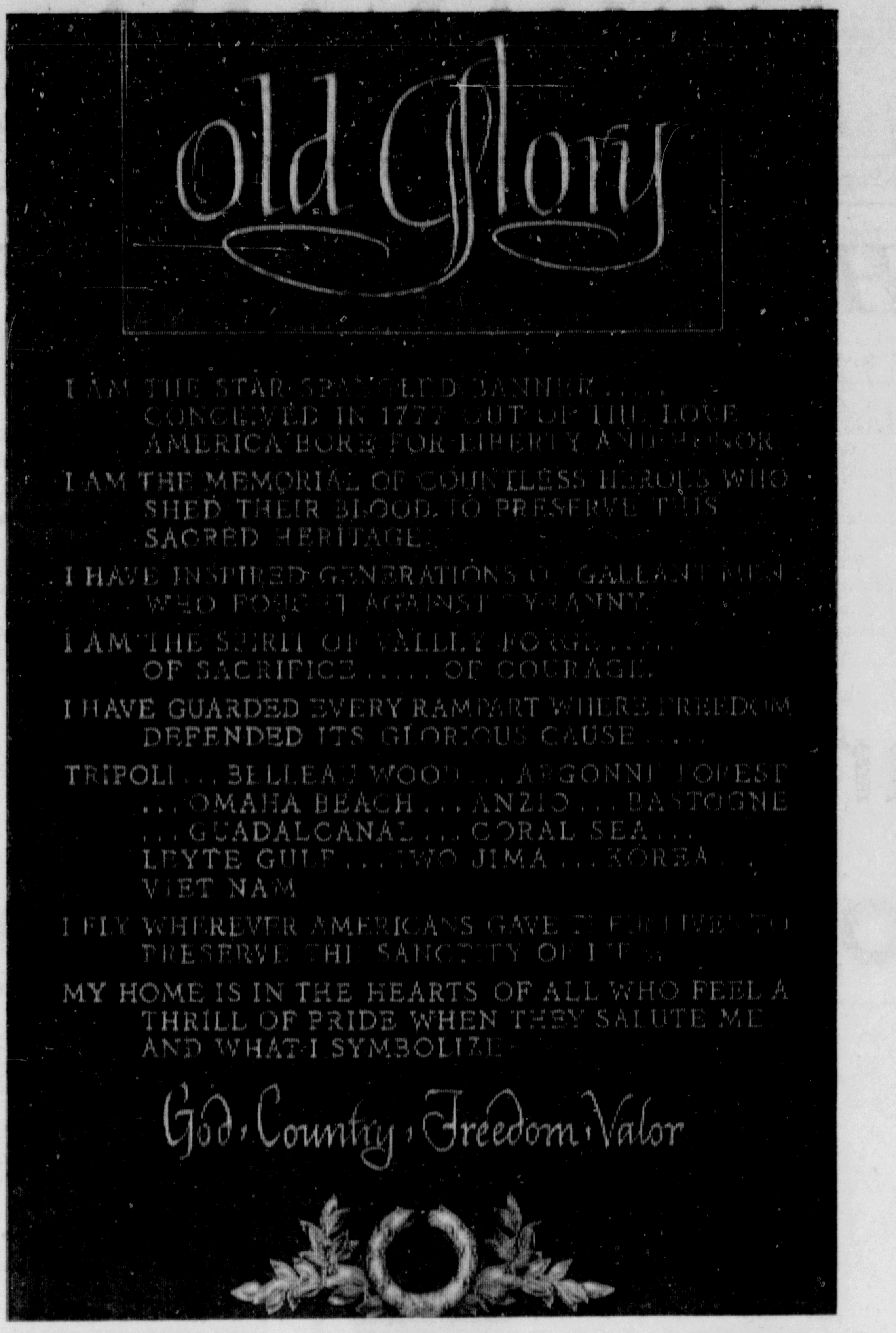

THIS MEMORIAL WILL be unveiled by Ray Robitaille, commander of the Veterans Council, at ceremonies at Gardens of Rest Cemetery at 11:30 a.m. Thursday, Memorial Day. The Old Glory plaque was financed by Gardens of Rest and veterans organizations including the Veterans of Foreigns Wars, the Amvets, Disabled American Veterans and World War I Veterans.

P&H Shipments Off 13 Per Cent

MILWAUKEE—Harnischfeger Corp. today reported second quarter shipments of $36,822,834, down 13.8% from the same period a year ago. Net earnings for the quarter which ended April 30 were $1,524,866 compared with $1,528,337 reported for the period last year.

For the first six months shipments and earnings were $70,668,656 and $2,490,034 respectively, compared with $74,115,891 and $2,308, 257 for the first half of fiscal 1967.

Earnings per common share in the first six months equaled $1.97 compared with the $1.83 reported on April 30, 1967.

Board Chairman Walter Harnischfeger said that demand for all of the corporation's products was good that the firm had a backlog in excess of $65 million. He said that steadily rising and other costs and competitive market conditions, plus the Escanaba strike which has closed company plants there, have had some impact on markets served by Harnischfeger but that the business outlook for all company divisions is one of high activity and that incoming orders are expected to continue at a strong rate.

At their meeting Monday, directors voted a regular quarterly dividend of 50c per common share payable July 1.

Mozart began composing symphonies when he was eight years old. He composed his first opera, "La Finta Semplice," when he was 12.

Death Claims Joseph Pajnich

RAPID RIVER — Joseph Pajnich, 80, of Rte. 3, Rapid River (Ensign) died at 5 a. m., today at his home. He had been seriously ill for the past several months.

He was born March 19, 1888 in Yugoslavia and came to Calumet in 1903. He worked in the mines there until 1920 when he moved to Ensign and engaged in farming.

He married the former Marija Stemack on June 15, 1915 ... Pajnich was a member of St. Charles Church, Rapid R...

He is survived by his widow; one son, William P. of Ensign and three grandchildren.

Friends may call at the Skradski Funeral Home, Gladstone, after 3 p. m., Friday and parish prayers will be recited at 8 p. m. Funeral services will be conducted at 10 a. m., Saturday at St. Charles Church with Rev. John V. Suhr officiating. Burial will be in the Rapid River Cemetery.

SANDBERG'S
- Pan Fried Fish
- White Fish
- Perch
- Lake Trout
- Shrimp

Regular Dinners—Take Outs
Phone 786-9858
Beer — Wine — Liquor

WINNER OF 5 ACADEMY AWARDS
BEST PICTURE
BEST ACTOR

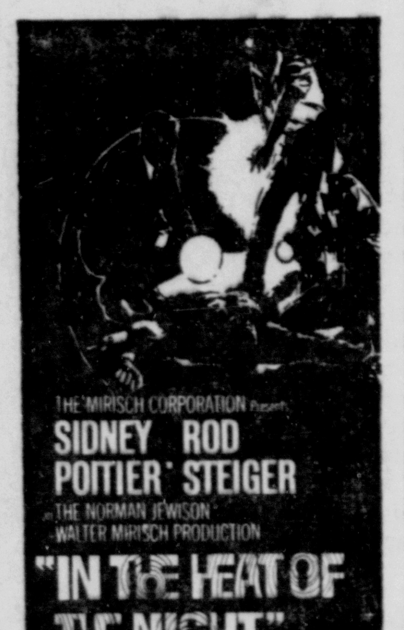

SHOWN 7 P.M.—9 P.M.
ST 6-7941 MICHIGAN ESCANABA Theatre

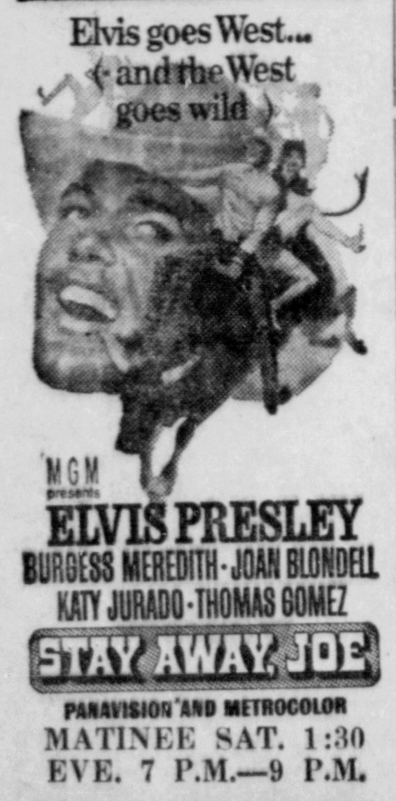

MATINEE SAT. 1:30
EVE. 7 P.M.—9 P.M.
ST 6-7922 DELFT ESCANABA Theatre

MEMORIAL DAY DINNERS
Serving from Noon — 9 p.m.
Featuring: Delicious Pan Fried Lake Superior WALLEYE, WHITEFISH and LAKE TROUT! Also ... U.S. Prime Steaks, Ribs plus Chicken and other Sea Food.
FISH FRY FRIDAY!
HALSTEAD'S
Bayside Park Motel and Restaurant
16 Miles S. of Escanaba on M-35

Yes! . . . We're Still Serving Our Delicious
FISH FRY
Every Friday
MICHIGAN HOTEL
330 Stephenson Tel. 786-1642

FRIDAY FISH FRY
- Full Course Dinner
- Steaks
- Chicken
- Sea Food
— Take Out Orders —
BEER WINE & LIQUOR
WOODY'S STARLITE
Ph. GR 4-6648 Rapid River

OPEN MEMORIAL DAY As Usual!
Friday FISH FRY
All You Can Eat!
— o —
NOON SMORGASBORD With Salad Table!
EVERY DAY EXCEPT MON. AND SAT.
OLD TOWN RESTAURANT
2635 Lud. St. on U. S. 2-41

FISH FRY
And Sea Foods Served 11 A. M. And On
Every Friday
Peoples Cafe & Bar
EAT
Delicious Dinners & Short Orders Everyday Except Sunday
LIQUOR, BEER, WINE

FISH FRY FRIDAY
At
Potvin's Tavern
Schaffer, Mich.
Sea Food, Chicken, Steak Food Served Friday, Saturday and Sunday, 5 to 11 p.m.

Memorial Eve
DANCE
Wed. Night
Featuring
The "NEW" Blue Legends
★ARCADIA INN★
Gladstone

DANCE TONIGHT
Enjoy A Night With
"THE MEL-O-NOTES"
Playing Your Favorite Tunes
THE JOLLY ROGER
BEER WINE LIQUOR
1111 Ludington Street

Box Office 8:15 P. M. HILLTOP Show At 8:45 P. M.
NOTE: Starting Tonite We Will Be Open Nightly For The Season.
TONIGHT AND THURSDAY NIGHT!

Try Our Specialties!
ITALIAN BEEF
(Chicago Style)
SALAD PLATE
Serving Daily
The Coffee Cup
Now Open 7 A.M. to 8 P.M.
1705 Ludington Escanaba

CLOSED
Thursday, Friday, Saturday and Sunday.
OPEN
Again as usual Monday, June 3rd.
ARBOUR'S RESTAURANT
208 North 23rd St.

DELONA RESTAURANT
U. S. 2 & 41
Across From Ken-Mar
Serving Family Style Dinners Memorial Day & Sunday . . .
- Meat Balls & Pancakes
- Friday Fish Fries
— Open —
6:30 a. m. — 8:30 p. m.
"We Cater To Small Groups"

CAMPERS
Park trailer or pitch tent for summer season. Swimming-Fishing-Playing in shaded area on Stonington Peninsula, County Rd. 513 call
VAGABOND RESORT
Ph. GR 4-5104

Try The Famous
HIGHLAND FISH FRY
Serving Every Friday — Delicious FISH, STEAKS, SEA FOOD and featuring the area's
FINEST SALAD BAR
Highland Golf Club
The Public Is Invited!

POWER SUCTION
Furnace and Boiler Cleaning . . .
- All Ducts & Chimneys
- Gas — Oil — Coal
- All Makes & Models
- Complete Service
- All Major Repairs And New Installation
— Free Estimates —
U. P. Gas Service
Office — 786-1506
Home — 466-7484

JACK & ANGIE'S
Finest Food & Cocktails
FISH-FRI-DAY
Serving Steaks, Chicken and Sea Foods Daily
Closed Tuesdays
PHONE 786-5779
On M-35 — 15 Miles S. of Escanaba

FISH FRY
Every Friday Only 75c
- Short Orders
- Plate Lunches
- Complete Dinners
Take Out Orders—Dial ST 6-9836
Welcome To The
MAYFLOWER RESTAURANT
916 Ludington St.

FRIDAY FISH FRY
SERVING DINNERS NIGHTLY
(Except Monday)
DANCE SATURDAY NIGHT
Featuring
"WALLY'S TRIO"
LOMBARDI'S BAR
Ford River on M-35

WANTED TRAINEES
Men and women are urgently needed to train for
IBM
Computer Programming and Machine Training
Persons selected will be trained in a program which need not interfere with present job. If you qualify, training can be financed. Write today. Please include home phone number and age.
COLLEGE OF AUTOMATION
Director of Admissions
Box 500 % Daily Press

KRESGE'S
Best Buys In Town!

Baked Ham	lb. 1.27	Canned Bacon	lb. 68c
Liver Sausage	lb. 44c	Longhorn Cheese	lb. 73c
Bologna	lb. 57c	Cheese Spread	lb. 29c
Ring Bologna	lb. 58c	Potato Chips	lb. 29c
Hot Dogs	lb. 58c	Fresh Cookies	lb. 29c
Dutch Loaf	lb. 78c	Hamb. Buns	Doz. 32c
Beer Salami	lb. 86c	Hot Dog Buns	Doz. 32c
Thuringer	lb. 97c	Raspberry or Strawberry Jam	2 lb. jar 58c
Roast Beef	lb. 1.17	Salad Dressing	qt. 38c
Canned Ham	lb. 1.17	1¼ lb. Pound Cakes	48c
Canned Ham	2 lbs. 2.27	Lard	lb. 19c
Hershey Choc. Syrup Lb. Can	22c	Korn Kurls	lb. 48c

PERKS UP YOUR LAWN
Gives your lawn the banquet it needs for health and good looks. Contains both quick-acting and slow-releasing nutrients. Feed your lawn this week with GOLF BRAND LAWNFOOD!
"Use Our Spreader Free"
T & T HARDWARE
1113 Ludington Street Phone ST 6-3604

U.P. Newsman And Wife Tell Ordeal In France

James E. Trethewey, veteran Marquette Mining Journal editorial staffer, and his wife, Blanche, found themselves in the thick of the disorders in France the last two weeks. They tell of some experiences in articles prepared after their return home.

By JAMES E. TRETHEWEY
Of Panax Newspapers

Thank God we're home!

What started out as a pleasant tour to relive wartime experiences and obtain material for 25th anniversary articles about them turned into a nightmare of apprehension, anxiety and—in one instance—actual fear.

France quite obviously is undergoing what one French hotel desk clerk called a "revolution" and for several days Mrs. Trethewey and I were in the midst of it.

The language barrier proved more than an inconvenience—it meant we were ignorant of just what was going on but we were aware that disturbances were taking place on a large scale. No English-language newspaper, no raido or television broadcasts to tell us what was happing. we were almost literally "babes in the woods."

Desperate Effort

Our tour across Northern France—after visiting Belgium, Holland and Germany—turned into a desperate effort to try and avoid trouble spots. It became a race from Cambrai to Caen to St. Lo to Brest to Rennes to Paris to escape centers of disorders and, finally, decision to get the hell out of France. Even that proved a bit difficult until we obtained passage on a Trans World Airlines jet which left a military base near Paris Monday noon.

Apprehension mounted with each stop as we learned more and more about what was happening. We became anxious when we saw yelling workers gathering for a demonstration in St. Lo and later were unable to obtain a room in Brest because all hotels were closed by order of the General Confederation of Labor (CGT).

Actual fear for our safety gripped both of us when we were halted, in a rainstorm just about dark, by a barricade of three tractors stretched across a road near the town of Carhaix Plouguer between Brest and Rennes.

We had been able to decipher headlines in a newspaper at a laundromat in St. Lo that "Manifestations were taking place all over France" and that there were "New disorders in Latin Quarter" in Paris. We had just seen a truck alongside the road with its windshield smashed before passing through Carhaix Plouguer.

Weary Travelers

We were tired—I already had driven more then 650 kilometers (over 400 miles) over winding, treacherous roads up and down the hills of Normandy and in the Brest-Quimper region—and had decided to head back for Paris after we ran into the no - hotels-open situation in Brest.

Although some of the rural folks manning the barricade at Carhaix proved to be congenial, bottles were being passed around—and we knew there could be trouble. Even if we were unharmed, we thought, we pictured ourselves spending the night in the car we had rented.

The prospect wasn't pleasant, but after considerable discussion (none of which was understood by either side) and arguments between leaders and a few of the men who seemed to be sympathetic to our cause, one of the tractors was removed and we were allowed through after about an hour's holdup.

Later we came upon lowered gates at a railroad crossing, but the lone Frenchman manning that barrier quickly raised them.

When we saw a hotel sign in Rennes, we came to an "any port in a storm" decision and spent the night there before continuing on to Paris.

Stench

By BLANCHE TRETHEWEY

"I love Paris in the springtime" may be the words to a popular song, but nobody could love the filthy city we left early this week to return to Marquette.

When we arrived in Paris before beginning a tour of Belgium, Holland, Germany and northern France, it was the beautiful city known by visitors.

But when we returned less than two weeks later, it was dirty, foul-smelling, and a tinderbox which could be ignited by a single incident.

Garbage and trash had been dumped into the streets, giving it a more despicable appearance than any American city which hasn't learned that "Every litter bit hurts." It was quite a change, since Parisians seem to be proud about keeping their city clean.

We saw crews of soldiers and volunteer workers gathering the debris up as fast as possible. But it was a mammoth task in a city of four million persons.

Fruit and other food was spoiling fast, giving off a stench which was almost unbearable.

College Names Art Director

Mrs. Alice Powers

Mr. William Butt, academic dean of Bay de Noc Community College, announced the full-time appointment of Mrs. Victor (Alice) Powers to the art faculty of the college.

Her appointment gives the college a full-time art instructor for the first time in the college's history, Dr. Butt said. She previously has been employed on a part-time basis by the college.

Mrs. Powers will be responsible for art courses to include introduction to art, art history, design, composition and life drawing. Her full-time duties will begin in August.

Well known to area residents and artists for her work in portrait painting, pastels, water colors and oils, Mrs. Powers' work has been featured in numerous art shows throughout Michigan and the midwest. She has worked in commercial art, fashion design and retail package design in Chicago and Milwaukee.

Mrs. Powers studied at the Milwaukee branch of the University of Wisconsin, the University of Michigan, National Academy of Art in Chicago, and the Lawton School of Art in Milwaukee.

When she was not a student of art she has been a teacher. She taught art in Escanaba elementary schools for three years, Gladstone elementary art for eight years, adult art and art appreciation for several years and was a teacher for the Dickinson County Art Association for a number of years. She formerly instructed private classes for adults or children with a demonstrated talent for art.

Mr. and Mrs. Powers have three sons. The Powers' reside at 612 S. 12th St.

Obituary

J. LEE HENDRICKS

Complete funeral services for J. Lee Hendricks were held at 11 a. m., Tuesday at the Anderson Funeral Home with Rev. Konstantin Whipp officiating. Burial was in Gardens of Rest Cemetery.

The New Jersey turnpike is 131 miles long.

Land Surveyor Named In U.P.

Art Enger, a forester for 12 years with the Michigan Department of Conservation, has been promoted to district land surveyor and assigned to Crystal Falls. Enger, a veteran of World War II, received his masters degree from Michigan State University in 1956. He has been stationed at Manistique, Gwinn, Gladwin, and Lansing.

Buy and sell the classified way.

WRITERS . . .
DO YOU NEED AN AGENT?
We offer dynamic Personal Management to new writers with potential. Presently seeking fiction, non-ficton, plays, poetry, etc. Send scripts now for FREE reading to:
AUTHORS REGISTRY, INC.
Dept. 723 527 Lexington Ave.
New York, N.Y., 10017

Five Forest Fires In Delta District

Ten forest fires were reported in the Upper Peninsula in the week ending May 25. Five fires in the Escanaba District (Delta, Marquette and west Alger) burned 12.5 acres. To date the district has had 77 fires burning 1,122 acres. Two fires were reported from the Newberry District (Luce, Mackinac, Schoolcraft, Chippewa and east Alger) burning 7.1 acres. To date 50 fires have burned 537 acres. A total of 300 fires have burned 2,376 acres in the U.P. to date. Last year at this time there had been 165 fires burning 480 acres.

The moon has no atmosphere or water.

See Albino Deer

An albino deer has been seen early in May by Chet Sartori, Crystall Falls, and Ed Erkkela of L'Anse about 10 miles north of Crystal Falls in the McCutcheon Creek area.

Our word "Bible" is connected with Phoenician history through the Greek word "byblos," meaning book.

Great new warm weather footgear for young guys on the go! Make the scene in comfort and be "in" this summer . . . come in and pick out a pair of Pedwin sandals.

pedwin.

Your Choice
$7.00
a pr.

Robert's SHOES

FREE GLASSES!
MARATHON
Every Friday & Sunday (Only)
With $3 Worth of Gasoline at
STROPICH OIL CO.
1325 Washington Ave. Escanaba
ARNIE'S MARATHON
Rapid River

FRIDAY and SATURDAY SPECIALS

RED OWL INSURED
HAMBURGER
OR FARMDALE
WIENERS
YOUR CHOICE **49¢ Lb.**

RED OWL TWIN PAC BOX
Potato Chips 29¢
WITH THIS COUPON
And the purchase of $5 or more excluding beer, wine and tobacco products.
COUPON GOOD FRIDAY & SAT., MAY 31, JUNE 1
LIMIT ONE COUPON

LARGE FIRM HEAD
LETTUCE 2 For 29¢

RED RIPE HOT HOUSE
TOMATOES Lb. 39¢

Prices Good Friday And Saturday, May 31 And June 1
at Escanaba and Gladstone Red Owl
on Available Products.
Quantity Rights Reserved. No Dealer Sales.

Penneys
ALWAYS FIRST QUALITY

END-OF-MONTH Clearance

Women's Better DRESS SHOES $2.99	Women's DRESSES $3.00
Women's Spring And WINTER COATS $10.00 $13.00 $15.00	Women's Spring And Summer MILLINERY $1.00 and $2.00
Women's Better SWEATERS broken sizes $4.00	Women's BLOUSES broken sizes $3.00
Men's Knit SHIRTS $2.99	Men's HANDKERCHIEFS 10 for $1.00
Men's Better Wool TROUSERS $9.88	Men's Cushion Sole WORK SOCKS 3 for $1.35
Boys' Knit SHIRTS $1.44	Boys' SWEAT SHIRTS broken sizes $1.00
Boys' Boxer SHORTS $1.00	Boys' Sleeveless POLO SHIRTS 2 for $1.00
PIECE GOODS 3 for $1.00	PLACE MATS 50c
Plain Tier CURTAINS $1.00	Girls' Better SHOES $2.99
Infants' Knit SLACKS $1.00	Men's Short Sleeve SWEAT SHIRTS $1.79

LAST 2 DAYS!

Men's 'Young Gentry' Penn-Prest® slacks with Soil Release
REG. 5.98, NOW
4.99
These bright oxford weave slacks keep a permanent crease, never need ironing. And, because of Soil Release most stains come out in one washing. Fortrel® polyester/cotton. Coffee, maize, white. Waists 28-42.

Misses' Penn-Prest® Jamaica shorts never need ironing with Soil Release!
SOLID COLORS, REG. 2.98, NOW **2 FOR $5**
PLAID COLORS, REG. 3.98, NOW **2 FOR $7**
Plan on having a Jamaica holiday all summer long in these cool and carefree classics! Solid toned favorites take shape in polyester/cotton oxford or western-look cotton/nylon stretch denim. Newsy woven plaids of polyester/cotton complete this breezy short story. Best news of all is the way they machine wash — iron themselves in the dryer.

CHARGE IT! Penney's (Escanaba) is open Mon. Thru Sat. 9 to 5:30 P.M., Fridays til 9—

Memorial Day's Ultimate Promise

By DON OAKLEY

It was in 1868 that John A. Logan, commander in chief of the Grand Army of the Republic, directed that all G.A.R. posts set aside the 30th of May "for the purpose of strewing with flowers or otherwise decorating the graves of comrades who died in defense of their country during the late rebellion.

At first, and for long afterwards, called Decoration Day, the name was later changed to Memorial Day and came to be a day on which to honor the dead of all wars, not just those of the Civil War.

Today, the heroes' graves we would strew with flowers have multiplied by the tens of thousands and lie scattered about the entire world.

★ ★ ★

In the 100 years since that first Memorial Day, five more wars have called America's sons to fight and die in places far from home, places whose once-strange names are indelibly etched into history — San Juan Hill . . . Belleau Wood . . . Bastogne and Iwo Jima . . . Missionary Ridge . . . Khe Sanh . . .

Reckoning the Vietnam conflict from 1965, when massive American involvement began, 1968 marks the 14th year that Memorial Day, a day born in the aftermath of war, has been observed in the midst of war.

Fourteen years of war as opposed to 86 of peace — or what passes for peace in the affairs of nations.

Mathematically, peace would seem to have the best of it. Each new war, however, and each between-wars period, has seen the development of ever more terrible engines of death.

★ ★ ★

The present "limited" war has witnessed the routine employment of more concentrated destruction than even during World War II. The brief desert battles in the six-day Arab-Israeli war eclipsed even the mass tank warfare of 1941 and '42 in numbers of vehicles engaged and destroyed.

Yet, men have managed to limit war, compared to what they could unleash. (Though what soldier killed this morning died a "limited" death?

There may be wars and rumors of wars as far ahead as we can see. The graves will multiply, so long as the ideals for which the first American soldier died require the extreme sacrifice of succeeding generations of brave men.

But one day the last soldier's grave will be filled. This we must believe. And on that day, perhaps a new verse to the beloved "Taps" will tell all those who rest in honored glory that their deaths were not in vain, that—

War is done.
Stilled the guns,
O'er all lands, on the seas, in the sky,
All is well,
Soldier rest,
God is nigh.

Crime Trial News Change Is Opposed

By BOB VOGES
Associated Press Writer

LANSING (AP) — A spokesman for Michigan's newspapers said Monday that the state has a perfect balance with the courts in covering criminal trials and added: "we suggest earnestly that it be left that way."

Frank Angelo, managing editor of the Detroit Free Press, spoke for the newspapers in the discussion of "Free Press vs. Free Trial" before the Public Relations Association of Michigan.

"The press must have freedom to gather the news," said Angelo.

William Ellman, Detroit attorney and immediate past president of the Michigan Bar Association, replied he was hopeful that mutual discussions might work out agreement on coverage of news involving criminal trials.

"I don't want to accept a code promising you that I will stop beating my wife—which I have never done," said Angelo, president-elect of the Michigan Press Association, chairman of the MPA Freedom of Information Committee and president of the Michigan Associated Press Editorial Association.

Code Of Ethics

Subject of the debate was a code of ethics for attorneys approved by the House of Delegates of the American Bar Association.

The proposed code must be approved by the State Supreme Court before it can become binding upon Michigan attorneys.

The code would impose rigid restrictions of news media coverage of pretrial proceedings. It also provides for judicial punishment for newsmen violating certain provisions.

"We don't want to concede one inch on this thing," said Angelo. "for the press, I can say that we think the situation in Michigan is in perfect balance. We suggest earnestly that it be left that way."

Angelo emphasized he was speaking for himself, despite his leadership role in the state's newspaper groups.

Bunch Of Individuals

"'We are a bunch of individuals, very independent," he said of the state's editors and publishers.

Angelo said Michigan "is fortunate we have a supreme court that knocked on the head something that approached" the bar association proposals.

This was a reference to a refusal of the State Supreme Court last October to approve a somewhat similar code of ethics for attorneys and rules for pretrial coverage.

"We also have an attorney general who is very sensitive and concerned about this problem," he said, referring to a stand by Atty. Gen. Frank Kelley. The attorney general has advocated a mutual agreement between the news media and the bar on such rules rather than a code drawn up by the lawyers and approved by the court.

Ellman said attorneys believe strongly in the constitutional rights of defendants to be presumed innocent.

Meetings Planned

"They feel the accused could be convicted because of published reports often unfortunately taken as facts which are much harder and frequently unnecessary to disprove later on," he said.

Committees have been set up throughout the state, Ellman said, to meet with the news media.

"It is much easier," he said, "for the bar and media to resolve this problem than for the court to impose guidelines."

Ellman said he did not know at this time if the state bar again would present a new code of ethics for approval by the Stae Supreme Court.

"Play It Cool"

Meanwhile, he suggested that both the news media and the bar "play it cool."

Ellman added that the proposals in Michigan would only place restrictions on lawyers — which would include prosecutors — and would not go nearly as far as the national bar recommendations.

Angelo charged the bar has not waited for a study being made by the American Newspaper Publishers Association to measure the effects of pretrial news on the fairness of criminal trials.

"The press is finding," he said, "that police officials and judges have been quick to use these guidelines to shut off the flow of news."

Of particular concern, he said, "is a provision which would encourage exclusion of the public —including the press—from pretrial, preliminary or bail hearings."

Another major threat to freedom of the press, Angelo said, would be "permission for the courts to gage the press through contempt proceedings."

Control By Judge

"Lawyers, prosecutors and the press would be subject to what amounts to dictatorial control by any trial judge," Angelo said.

"The heart of any concept of a free press is the freedom to gather news," he declared. "It is a combination of the right to gather, print and distribute which are the cornerstones of true freedom of the press."

Lawyers, in effect, he said, "have pronounced the press guilty of something that has not been proven — deprival of fair trials to those accused in criminal cases."

"Cases in which the press has helped to insure justice for the accused far outnumber the cases in which so-called pretrial publicity has prevented a fair trial," said Angelo.

"Newspapers don't need so-called sensational news to survive," he said, "When in fact almost 80 per cent of all the papers printed are presold.

"Generally speaking, it has been those very newspapers that depended on sensationalism that have died in recent years. The papers that have survived and are growing make minimal use of the legendary, sensational crime story."

Possible Punishment

Angelo said the National Bar Association recommendations include in addition to closed pretrial proceedings and possible judicial punishment of newsmen:

—Prohibiting any lawyer from releasing any information that might interfere with a free trial.

—Prohibiting a lawyer from giving information about a prior criminal record, a confession or statement by the accused or an opinion on guilt or innocence.

—Setting the same limitations on law enforcement officers, judges or judicial employes.

Ellman countered that the the proposed code rules do not:

"Inhibit the publication of essential information about crime and criminal investigation.

Inhibit full press coverage of trials or close any court records.

—Infringe in any way on the freedom of the press to expose corruption.

—Propose any extension of the contempt power of the courts.

—Provide a cloak for refusal by lawyers or law enforcement officials to make public information about arrests.

—Restrict the exercise by the press of its investigative watchdog role or freedom to publish findings developed through its own initiative.

"Quotes"

I am the only chap in Southeast Asia who is not on the American payroll . . . If I've got to have American troops to prop up my regime, my government my kind of society, I think it is hopeless — not worth carrying on.
—Prime Minister Lee Kuan Yew of the Republic of Singapore.

★ ★ ★

I find no difference in a bigot, whether that bigot is black or white.
—Mayor Carl B. Stokes of Cleveland, on black sparatists.

Letters To The Press

WITHDRAWAL

To Taxpayers and Voters of Schoolcraft County:

I would appreciate the opportunity to explain my reasons for withdrawing from the coming school election in the Manistique Area Schools District on June 10.

First, neither Mr. Knoph or I were aware that the other had taken out nominating petitions, and we both feel that our votes would probably cancel out either one's chances of getting a seat on the board.

After some discussion, we have agreed that our main aim at this time is to try to get better township representation, and a little more compassion in regard to the safety and welfare of our children.

Small children have no choice as to where they live, how far they must go to attend schools, or whether they must travel on overcrowded buses. Their lives are regulated and shaped by both parents and teachers, and the examples set by both factions deeply influence these children. They are, these children, far too valuable to be used as pawns in millage elections that may or may not even be necessary.

Since Mr. Knoph was a close runner-up in the last school election, I feel that it is only fair that he be given the choice of running for the board without my competition. I intend to vote for Mr. Knoph, and ask, for his benefit, that my intended supporters do the same.

I also intend to continue as chairman of the Schoolcraft Area Fact Finding Board, with a view toward a closer check on future budget figures and millage requests. Your continued support for this group is neecssary.

Leon M. Wood
Box 98, Route 1
Manistique

BARBS

By PHIL PASTORET

Anyone who has his mind made up as to whom he'll vote for in November should begin to think for himself.

★ ★ ★

Considering inflation, the child who is said to be bright as a dollar isn't exactly a brain, is he?

★ ★ ★

Roughing it, 1968 style: lighting the grill without the aid of some sort of starter fluid.

★ ★ ★

The only man we know who is unhappy at the prospect of a new summer suit is the company lawyer.

★ ★ ★

Summer fun: some lie on the beach, others on the golf courses.

Win At Bridge

by Jacoby & Son

NORTH 29
♠ K 8
♥ Q 6 4 3
♦ K J 10
♣ K Q J 2

WEST
♠ 9 7 3
♥ A 8
♦ 9 7 4 2
♣ 10 9 8 7

EAST
♠ A 4 2
♥ 9 5
♦ 8 6 5 3
♣ A 6 5 3

SOUTH (D)
♠ Q J 10 6 5
♥ K J 10 7 2
♦ A Q
♣ 4

Neither vulnerable

West	North	East	South
			1 ♠
Pass	3 N.T.	Pass	4 ♥
Pass	5 ♥	Pass	Pass
Pass			

Opening lead—♣ 10

Here is another example of bridge astigmatism which causes a player to overlook the fact that his partner is a living, breathing human being who can make decisions of his own.

North had 15 high card points and a lot of honor cards. He might well have made a two no-trump response. After all, in standard American bidding the two no-trump response shows 13 to 15 points, but North liked his hand.

We have no real quarrel with his three no-trump response. Everyone is entitled to overbid a trifle on occasion.

We have a real quarrel with his five heart bid. North had told his full story and just a little more then he responded three-no-trump. His partner had heard this three no-trump call and had chosen to go to four hearts. South wasn't trying for a slam. He just didn't like no-trump and did have two good five card major suits.

East played his ace of clubs on the first truck. He continued by cashing his ace of spades and since there is never any way to eat the ace of trumps, South was down one.

As is so frequently the case, North, who was solely responsible for the debacle, blamed South: "Why shouldn't you just let me play in three no-trump? I would have made it."

South replied, "Right, but how could I tell that you had three stoppers in clubs? In any event, you should have passed to four hearts."

South was right. If South were really interested in a slam he could have bid something other than four hearts. It didn't matter, anyway. North had nothing extra to show and no excuse for his five heart bid.

♥♣CARD Sense♠♦

Q—The bidding has been:

West	North	East	South
			1 ♠
Pass	1 N.T.	Pass	?

You, South, hold:
♠10 8 7 6 5 ♥A K 9 4 3 ♦K Q ♣2
What do you do now?

A—Bid two hearts. You don't like no-trump at all.

TODAY'S QUESTION

You bid two hearts and your partner raises to three hearts. What do you do now?

Answer Tomorrow

Today's hand was played in the early days of contract. Not exactly this hand, but one similar enough so that the result was the same.

South was one of the first great contract authorities. North was young Oswald Jacoby. The game was rubber bridge and the stakes quite high for those Depression days although they would mean little in today's inflation.

NORTH 30
♠ 2
♥ K Q J 10 7
♦ K Q 6 3
♣ 9 8 4

WEST
♠ K J 9 7 4
♥ 9 8 6
♦ 9 5
♣ Q J 10

EAST
♠ Q 10 6 3
♥ 5
♦ J 10 7 4
♣ 6 5 3 2

SOUTH (D)
♠ A 8 5
♥ A 4 3 2
♦ A 8 2
♣ A K 7

Both vulnerable

West	North	East	South
			1 N.T.
Pass	2 ♥	Pass	3 N.T.
Pass	4 ♥	Pass	4 N.T.
Pass	6 ♥	Pass	6 N.T.
Pass	Pass	Pass	

Opening lead—♣ Q

South liked to bid no-trump and his opening no-trump bid was an indefinite sort of strong hand with no-trump distribution. Needless to say, four aces and a king filled the bill nicely.

As you can see North responded with a two heart call. He knew that South would bid again. When South jumped to three no-trump, North went after 100-honors in hearts and rebid his nice suit. When South persisted with no-trump, North decided quite properly that South held all the aces. North bid a heart slam.

It did him no good. South went right on to six no-trump and North gave up the hopeless struggle.

South played with perfect technique. He won the club opening and led a low spade to set up a possible squeeze if diamonds did not break .Unfortunately for North and South the diamonds did not break and the squeeze didn't materialize. South got his 150 points for the aces but game, slam and rubber had gone into limbo.

Oswald Jacoby was mad then. He is still mad 35 years later but with the passage of time some of his anger is turned against himself.

He knew that his partner liked to play no-trump. He should have realized that he was not going to get to play the hand and should have given up at three no-trump.

True, the heart slam was there since playing at hearts he could ruff his fourth diamond but what good is a heart slam when you aren't going to be allowed to play in hearts?

♥♣CARD Sense♠♦

Q—The bidding has been:

West	North	East	South
			1 ♠
Pass	1 N.T.	Pass	2 ♥
Pass	3 ♥	Pass	?

You, South, hold:
♠10 8 7 6 5 ♥A K 9 4 3 ♦K Q ♣2
What do you do now?

A—We have a slight preference for a four-heart bid, but no criticism for a pass. Let your conscience be your guide.

TODAY'S QUESTION

Instead of bidding one no-trump your partner responds two diamonds to your opening spade bid. You rebid two hearts and he jumps to four hearts. What do you do now?

Answer Tomorrow

People, Events Of Yesteryears

From the Files of the Escanaba Daily Press

25 Years Ago

Staff Sgt. Robert Emmett Meehan, 19, son of Mr. and Mrs. Emmett Meehan, 417 S. 7th St., is reported missing in action while serving as a gunner on a Flying Fortress in Europe.

★ ★ ★

Anticipating a reduction in school enrollment, the Escanaba Public Schools teaching staff will be reduced by seven teachers next fall, Supt. John A. Lemmer reported.

50 Years Ago

Mrs. Adeline Roberts, a widow, 812 Wells Ave., is the only Escanaba mother to have four sons in military service of the United States. Two were among the first to volunteer for the army from the city, and the other two entered the army last fall. They are Delbert, Harry, Clifford and Lawrence.

★ ★ ★

The Manning-Peterson Shoe Co., advertised its "stylish footwear" in the Escanaba Morning Press. A new shipment of shoes was described as "Ladies' battleship grey shoes; all kid lace with Louis and Cuban heel." These sold for $6 per pair.

ESCANABA DAILY PRESS
An evening newspaper published daily except Sunday and holidays by the Panax Corporation. Office 600-602 Ludington Street

Escanaba Daily Press Telephones:
Business ST 6-2021 Editorial ST 6-1021
Second Class Postage paid at Escanaba, Michigan.
Member of United Press International and Associated Press.
The Daily Press is the only daily paper printed in an exclusive field of 64,000 retail trading zone population covering Delta, Schoolcraft, southern Alger and northern Menominee counties thoroughly with branch offices and carrier systems in Manistique Gladstone and carrier service in 27 other communities.
Advertising rate cards on application.
Member Audit Bureau of Circulation.
National Advertising Representative: Shannon & Cullen, Inc.
SUBSCRIPTION RATES
Mail: one month $2.00; three months $5.50; six months $10.50; one year $21.00. Mail in Delta, Schoolcraft, Alger and N. Menominee Counties; one month $1.75; three months $5.00; six months $9.00; one year $18.00.
Motor Route: one month $2.25; three months $6.50; six months $13.00; one year $26.00.
Carrier: 50 cents a week.
NOTICE TO POSTMASTER
Please send notification regarding undeliverable papers to the Escanaba Daily Press
Zip Code 49829

ESCANABA DAILY PRESS
A Panax Publication
Ralph S. Kaziateck, General Manager Jean Worth, Editor

Ann Landers

Wedding Spotlight Is For Bride Alone

Dear Ann Landers: My fiance and I have been planning our wedding for several months. We wanted it to be in June but my mother persuaded us to wait until July and be married — on her 25th wedding anniversary. It sounded like a good idea at the time, but now I'm not so sure.

Last week my mother announced that she has tried on her wedding gown and it still fits perfectly. She wants to wear the gown to my wedding and make it a double ceremony, with her and Dad repeating the vows.

I didn't know what to make of it, but Mother assures me that many couples "remarry" for sentimental reasons and she thinks it would be a truly moving experience for us all. Dad was not very pleased but usually he goes along with what Mom wants.

My fiance doesn't like the idea and has said so. When I told Mother, she accused me of being selfish and not wanting to share the spotlight. If I am wrong please tell me and I will try to make my fiance see it that way. Right now I am so heartsick I'm ready to call off the wedding and elope. — CONFUSED GIRL

Dear Girl: A bride should not have to share the spotlight with anyone. Discuss this problem with your clergyman and ask him to speak to your mother. If your mother wants to "remarry" your father for sentimental reasons, she should do it on her own time and not horn in on your day.

★ ★ ★

Dear Ann Landers: I lost my husband two years ago and have been seeing a very interesting man who joined the firm where I am a private secretary. Aaron is excellent company, shares my interests and we are of the same religion. He never married and seems to enjoy my two teen-age children a great deal. Aaron has asked me to marry him but something is holding me back.

He seems to be terribly hung up on superstition. He has turned around in the middle of the block to prevent a black cat from crossing his path. He will walk across a street to avoid stepping under a ladder. When he drops the salt and pepper shaker he always tosses a few grains over his left shoulder. Recently he passed up a choice apartment because it was on the 13th floor.

Last night we were walking down the street and Aaron was careful not to step on a crack because it would "break his mother's back." His mother died five years ago.)

Do you think this indicates an unstable mind or is it just ignorance? — GERALDINE OF BILLINGS

Dear Geraldine: Superstition bears no relation to stability or intelligence. From your description he sounds like a promising prospect. Knock on wood.

★ ★ ★

Confidential to Taken Advantage Of Once Too Often: Who raised these vegetables? Your children are disgustingly selfish and lazy because they have never had to accept any responsibility. Your husband is a pretty good leaner, too. So long as you are willing to carry the whole load for these slobs they will be happy to let you do it.

★ ★ ★

Is alcoholism a disease? How can the alcoholic be treated? Is there a cure? Read the booklet "Alcoholism — Hope and Help," by Ann Landers. Enclose 35 cents in coin with your request and a long, stamped, self-addressed envelope.

Ann Landers will be glad to help you with your problems. Send them to her in care of this newspaper, enclosing a stamped, self-addressed envelope.

© Publishers-Hall Syndicate

More than 1,000 miles of the Rio Grande River form the boundary between the United States and Mexico.

Modern Painters

ACROSS
1 Painter, Salvador ——
5 Painter, Pablo ——
12 Girl's name
13 Romans, for instance
15 Sheltered inlet
16 Spanish girl's name
17 Eskimo boat
19 Family member
20 Domestic animal
21 Cover
23 Feast day (comb. form)
25 First zoo
28 Gained victory
30 Brads
34 Painter, Giorgio ——
36 Painter, Paul ——
37 Beast of burden
38 Painter, Henri ——
41 Painter, Max ——
43 Epoch
44 Extrasensory perception (ab.)
45 Light blow
47 Ventilate
49 Evil
52 Covered vehicle
54 Painter, Fernand ——
58 Still closed
61 Man's nickname
62 Painter, Gino
63 Sign
64 Spiritualistic socials
65 Roman emperor

DOWN
1 Ship's platform
2 Wild ox of Celebes
3 Roman historian
4 Worthy of imitation
5 Abyss
6 Part of a list
7 Billiards shot
8 Spanish novelist
9 Sister (coll.)
10 Mentioned
11 Preposition
14 Hang down loosely
18 Flightless bird
22 Colloquial title
24 Japanese drink (var.)
25 Highest point
26 European region
27 Large furnace
29 Town in Alaska
31 Feminine name
32 Not that much
33 Ooze through
35 Repose
39 Constellation
40 Comet part
42 Inn
46 Vehement fright
48 Painter, Odilon ——
49 Public vehicle (coll.)
50 Chemical suffixes
51 Bird of peace
53 Hawaiian bird
55 Sport
56 At all times
57 City in Nevada
59 Legume
60 Roman god of underworld

Answer to Previous Puzzle

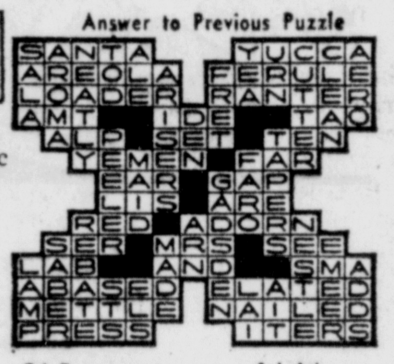

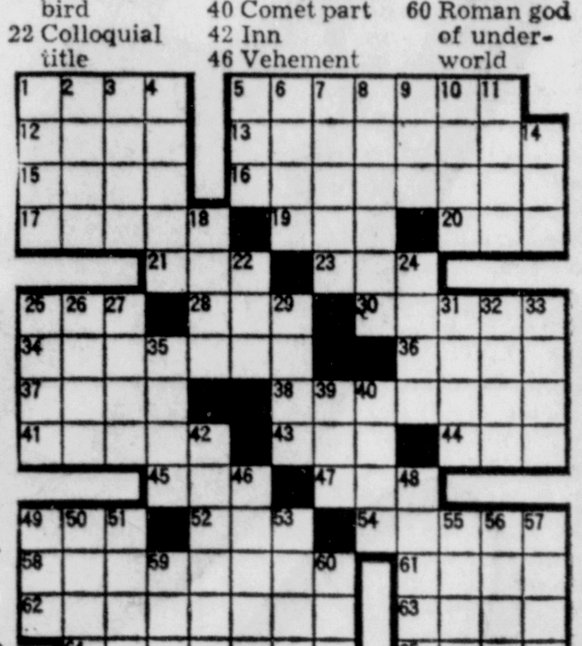

Hatlo's They'll Do It Every Time

Bishop Salatka Will Confer Diplomas

Holy Name To Graduate 141 On Thursday

The 14th annual commencement exercises of Holy Name High School will be held in the school gymnasium at 8 p.m. Thursday, May 30.

The newly appointed bishop, the Most Rev. Charles Salatka will confer the diplomas upon the graduates, assisted by Sister Christine and Brother Mark.

The Rev. Lawrence Gauthier will welcome the graduates, their parents, and friends. The Rev. James Donnelly, the director of Diocesan Retreats, will give the commencement address.

The Holy Name Chorus, under the direction of Mrs. Rosemary LeMire, will sing Leigh and Derion's "The Impossible Dream." Patrick Henderson will direct the band in the processional, the recessional, and an interlude, Grundman's "American Folk Rhapsody."

The Holy Name Scholarship Foundation Awards will be given to the top 10 students by Charles Wanic, president of the Holy Name School Board.

The top students are Richard Armstrong, Alice Gauthier, Jane Dobija, Charles Lane, Craig Gierke, Peggy Palka, Janet Bartoszek, Ellwood LaFleur, Joan DeGrand and Dennis Allingham.

The graduates are:

Jane T. Anderson, Mary Anzalone, Mary J. Arbour. Dianne Lou Barra, Janet Kay Bartoszek, Mary K. Bink, Janice I. Bittner, Carol J. Blomberg, Lynn Ann Boucher, Julie Ann Boudreau.

Sue Ann Brayak, Rita Mae Breclaw, Barbara J. Butler, Jane M. Cafmeyer, Caren M. Cannon; Geraldine F. Carlson, Joann Carlson, Judith A. Caron, Mary C. Chaudoir, Ann M. Chenier.

Carol J. Crepeau, Joan C. DeGrand, Beth DeRouin, Barbara J. DeRoeck, Jill C. DeRouin, Jane Ann Dobija, Toni K. Erickson, Jeanne Ann Finlan, Deborah Sue Fodor, Susan C. Frasher.

Joan M. Frederick, Alice L. Gauthier, Mary L. Godin, Catherine T. Groos, Carol J. Hansen, Julie Heirman, Rosemary B. Holmes, Anita M. Hughes.

Rosalie J. Hughes, Kathleen Ann Kirch, Carol Jean Knauf, Mary L. Koster, Linda M. Kwarciany, Christine M. LaFleur, Diane T. LaMarch.

Audrey M. Lantagne, Karen A. Larsen, Karen A. Laundre, Mary M. Lauzon, Katherine LeMire, Nanette I. Marenger, Rose M. Martin, Joyce M. McDermott, Donna M. Motto.

Donna M. Nastoff, Mae M. Nelson, Carol A. Ojanen, Peggy A. Osby, Peggy L. Palka, Patricia A. Peck, Patricia J. Peck, Barbara M. Poquette, Deborah A. Richer, Dianne M. Robinette.

Mary A. Schmit, Mary M. Shea, Mary A. Sinclair, Barbara J. Stemick, Joann Strabel, Mary Beth Tanguay, Pamela R. Terrien, Valerie A. Tourangeau, Regina M. Trotter, Karen A. VanEnkevort, Jean M. VandeWiele.

Claudette A. Vanlerberghe, Sally I. Vergils, Linda M. Vuksan, Mary S. Whitburn, Candace C. White, Judith A. Zimmerman, Dennis J. Allingham, Robert J. Ammel, William C. Anderson, Robert John Anzalone, Richard D. Armstrong, James R. Baker.

Daniel L. Barra, James W. Beckstrom, Michael H. Bisson, Gary S. Brayak, David A. Buckland, David J. Bugay, James R. Burroughs, James D. Butryn, Daniel T. Curran, Howard F. DeGrand, Thomas D. Demerse, Patrick L. Dwyer.

Robert H. Engman, Alan W. Ettenhoffer, Jerry J. Gannon, Daniel W. Geurts, Craig S. Gierke, Lawrence M. Girard, William P. Hendrickson, August A. Janke.

James E. Joque, George H. Kang, Allan C. Kirch, Richard E. Kobasic, Michael B. Kroll, Richard L. LaCrosse, Ellwood T. LaFleur, Charles E. Lane, Peter R. LaPine.

Lawrence G. Lewis, Gerald J. Mileski, Michael J. Moersch, William E. Noreus, Charles J. Oslund, Matthew G. Pelttin, William J. Peltin.

Robert J. Perron, Peter J. Priniski, E. Terrance Reynolds, Lester W. Richer, Gregory J. Roy, James F. Roy, Dean A. Schoen, Anthony J. Shomin, Robert W. Snyder, Francis E. Veldman, Patrick L. Verhamme.

Jeri M. Villeneuve, Roger D. Wanic, Dennis A. Weber, Dennis F. Wood, Christopher M. Young, Mark E. Zimmermann.

Program Leaders

Bishop Charles Salatka

Rev. Lawrence Gauthier

Property Tax Failure For Education, Says New MEA President

SAGINAW (AP) — The president-elect of the Michigan Education Association—Gene R. Duchworth of Delta College—has a term for a fast-growing influence in school systems throughout the state.

He calls it "teacher power" and says education for Michigan children will be greately improved because of it.

Oh July 1, Duckworth will take over the reins of leadership for the 64,000 member MEA representing the majority of Michigan's 84,000 public school teachers.

During a year's leave of absence from his assistant professor of speech post at the community college located north of Saginaw, he will head the association representing teachers in 529 school districts and five other two-year colleges.

How does he view the MEA's role in teacher negotiations which resulted in strikes last fall in 37 school districts across the state and at the five community colleges?

Gene R. Duckworth

Responsible Approach

Duckworth said the MEA will continue "a responsible approach to teacher militancy."

"There is a difference between a militant attitude and acting responsibly," he said. "The MEA treats the law with respect and uses the legal process to test the law if there is an area of dispute. This will continue."

"The Holland case had significance throughout the United States," he said, referring to an April 1 decision by the Michigan Supreme Court dissolving an injunction forcing teachers in the Holland school system back to work.

The opinion said that the fact teachers are on strike doesn't automatically justify court orders forcing them back to work.

Duckworth pointed out that the MEA is encouraging agreements between local associations and school boards by June 6. He added that mediation and fact-finding are encouraged by the MEA if no agreement is reached.

Finance Is Problem

"Hopefully this won't be a rough fall . . . but iif it is it will be only after we have done all we can to get fully negotiated agreements, he said. "If there are any interruptions of service it will only be as a last resort. We don't use it as a threat or a club."

The problem, as Duckworth sees it, is school finance.

"I feel we are on a collision course with the property tax," he said. "The MEA has taken a stance on taxation. I think the property tax just can't do the job. The income tax should have helped us more than it did. It turned out to be just another tax."

The MEA position on state financial support is: "immediate attention to the need for adequate financial support of public schools by the state of Michigan with wide variations in local ability to pay and in current investment per student among school districts, the state must provide greater equalization of financial support...."

Teacher Revolution

Duckworth feels the state is undergoing a "teacher revolution" and the development of "teacher power" which will bring about changes for the better in public schooling.

"Increased salaries aren't the purpose of negotiations," he said "There is a credibility gap in that the public doesn't understand what can be accomplished through negotiations. There has been an entire upgrading of the educational system."

He said the teachers' main goal is to provide the best education for the children of Michigan.

"We have to get people to understand the legitimate expense of today's modern education so they can meet those expenses," said Duckworth. "Initially this will be expensive but in the long run it may be less expensive."

Harbor Springs To Lose Doctor

HARBOR SPRINGS (AP) — Harbor Springs, a northwest Lower Michigan community of 1,400, is loosing its only practicing medical doctor June 6 when Dr. Joseph Christie leaves for Beaver Island as director of the island's medical center. Dr. Christie, a veteran of 40 years of medicine, practiced at Pontiac and Northport before coming to Harbor Springs 15 months ago.

Honors, Awards Presented At Program Today

Scholarships and honors awards were presented today at Holy Name High School at a Senior Honors Assembly following the Baccalaureate Mass offered by the Rev. Lawrence Gauthier, superintendent.

The Mass was offered for all those whose memory was perpetuated by a living memorial to the Holy Name Scholarship Foundation.

The graduates were addressed by Earl Delforge, a member of the Holy Name High School Board, and the response was by Alice Gauthier, salutatorian and Richard Armstrong, valedictorian.

Citizenship

Rotary Club Citizenship award, Dennis Allingham and Carol Ojanen.

Lions Club Citizenship award, Daniel Bal.

Scholarships

Holy Name Scholarships, Jane Cafmeyer, Joan DeGrand, Mary Beth Tanguay, Roger Wanic, Richard Armstrong and Daniel Bal.

Escanaba Business and Professional Women's Club Scholarship, Rita Breclaw.

Edgar L. Hardin Scholarship to Northern Michigan, Alice Gauthier.

Alvin M. Bentley Foundation Scholarship Award to Bay de Noc College, Gary Brayak.

United Commercial Travelers Scholarships to Bay de Noc College, Julie Heirman and Judy Zimmerman.

Special Academic Scholarship to Northern Michigan University, Jane Dobija.

Northern Michigan Awards, Lynn Boucher and Patricia Ann Peck.

Central Michigan University Scholarship, Caren Cannon.

Michigan State University Scholarships, Carol Crepeau and Sally Vergiels.

University of Michigan Regents - Alumni Scholarship, Richard Armstrong.

Western Michigan University Scholarship, James Butryn.

St. Norbert's College Scholarship, Jean Finlan.

St. Procopius College Achievement Scholarship, Roger Wanic.

Northland College Scholarship, Geri Carlson.

Pauline Jaeger Scholarship Cosmetology Award, Audrey Lantagne.

Catherine Bonifas Scholarship, Dennis Allingham and Allan Kirch.

William Primrose Scholarship to Bay de Noc Community College, James Beckstrom, Julie Boudreau, Joan Frederick, James Joque, Karen Larsen, Michael Moersch, Carol Ojanen and Jeri Villeneuve.

Michigan Higher Education Assistance Authority Scholarships, Richard Armstrong, Janet Bartoszek, Craig Gierke, Allan Kirch, Peggy Palka, Barbara Stemick, Valerie Tourangeau and Claudette Vanlerberghe.

Special Awards

Dennis McGinn Athletic-Scholastic Award, Patrick Verhamme.

John Phillip Sousa Band Award, Michael Kroll.

Bausch and Lomb Honorary Science Award, Richard Armstrong.

Top Ten

Dennis Allingham, Richard Armstrong, Janet Bartoszek, Joan DeGrand, Jane Dobija, Graig Gierke, Alice Gauthier, Ellwood LaFleur, Charles Lane and Peggy Palka.

Scholarship Winners Listed

Allan Kirch

Elwood LaFleur

Dennis Allingham

James Villeneuve

James Beckstrom

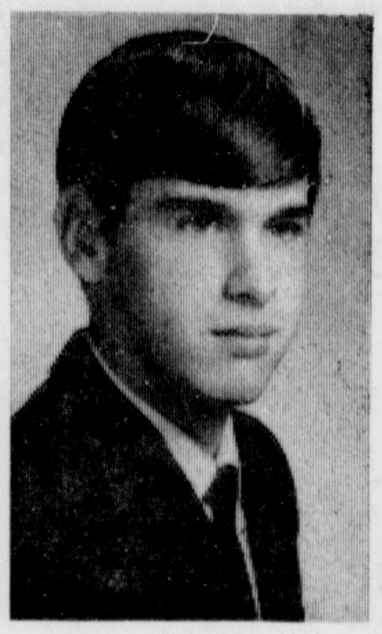
James Joque

Gary Brayak

Dan Bal

Craig Gierke

James Butryn

Richard Armstrong

Roger Wanic

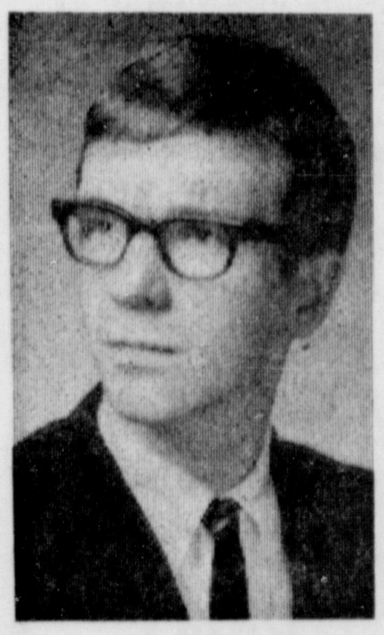
Charles Lane

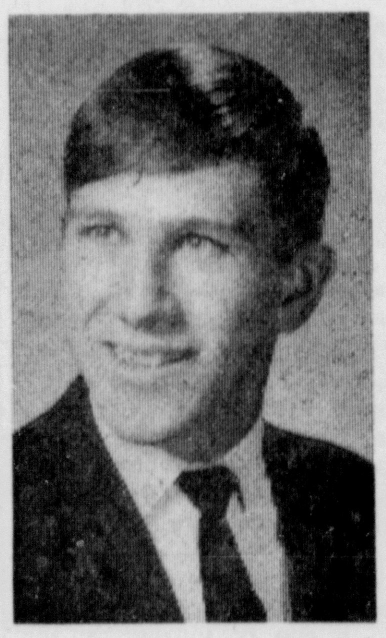
Pat Verhamme

Carol Ojanen

Julie Boudreau

Jane Dobija

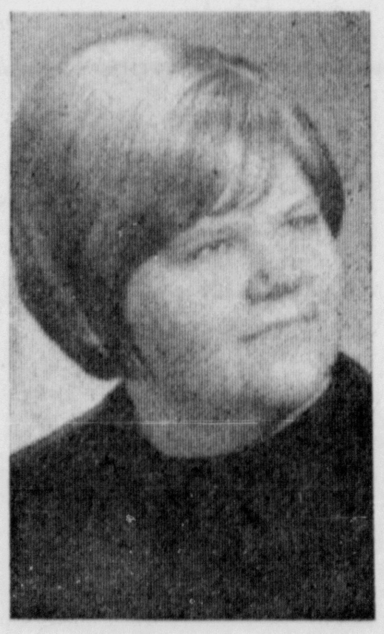
Julie Heirman

Alice Gauthier

Judy Zimmerman

Rita Breclaw

Jan Bartoszek

Peggy Palka

Mary Beth Tanguay

Joan DeGrand

Caren Cannon

Karen Larsen

Jane Cafmeyer

Women's Activities

Sue, Jim, 1968 Sweetheart Couple

SUE DUBORD and Jim Allen, the couple selected for the 1968 Bride and Groom Edition printed by the Escanaba Daily Press, scan a copy from last year as Advertising Director Ed McCarthy and edition coordinator Jack Smth look on. (Lee's Studio)

The Escanaba Daily Press today presents Sue Dubord and James Allen, the sweetheart couple for the 1968 Bride and Groom Edition which is printed annually by the Daily Press.

Throughout this special section, the bride and bridegroom elect are captured in the preparation of their most cherished dreams and events, which one by one lead to that day of days, when they approach the altar to pledge their wedding vows.

Make Plans

In this edition, sometimes alone, sometimes together, the bridal couple are seen at various times and places as they complete their plans and make important purchases from the various Escanaba and Gladstone merchants.

The bride-elect is the daughter of Mr. and Mrs. Clifford Dubord of 321 S. 19th St. She is a 1962 graduate of Holy Name High School and graduated Sunday, May 26 from Bay de Noc Community College.

She was employed in Milwaukee for three years and is presently employed at the Farmers Home Administration.

In her leisure time, Sue enjoys sewing and participating in all types of outdoor sports.

Her fiance is the son of Mrs. Alice M. Allen, 1808 5th Ave. S. and is a 1958 graduate of Escanaba High School.

He is a 1965 graduate of Michigan Technological University, Houghton, where he received a degree in civil engineering.

Varsity Football

While at college, Jim was affiliated with Kappa Delta Psi fraternity, played varsity football for two years and was listed in the 1965 edition of, "Who's Who Among Students in American Colleges and Universities."

Jim served with the U. S. Army during 1960-62 and was stationed in Korea. He is presently employed as plant manager at the Birds Eye Veneer Co. of Escanaba.

He is active in the Escanaba Softball Association and plays for the Escanaba Merchants. He is a member of the Escanaba Country Club, Elks Lodge 354 and the Rotary Club.

Sue and Jim will exchange wedding vows on Saturday, June 22 at St. Joseph's Church and the wedding reception will be held at the Dells Supper Club.

Sponsors

Sponsors for the Bride and Groom Edition include: Lees Studio, Thyberg's Jewelers, Inc., Gartner's, Peterson's Shoes, Michigan Milk Producers, Photo Art, West End Drug, Sav-More Super Market, Mata Brown Shoppe.

Penney's, Snyder's Shell Service. People's Drug Store, Feminique Beauty Salon, State Wide Real Estate, Ivan Kobasic Furniture, American Cablevision, J & R Radio & T.V., Northern Michigan National Bank.

Anderson-Bloom Menswear, Marco's Restaurant, Winsor Linoleum, Detroit & Northern, Montgomery War. Municipal Electric, DeGrand Oil Company and Delta Music Center.

Jaycettes Receive State Charter Approval

The Escanaba Jaycettes held their final meeting of the season Tuesday evening at the Old Town Restaurant.. Coffee and desert was served.

Speaker for the evening was Regina Quinlan, of the Upper Peninsula Family Life Bureau. She spoke on sex education and a question and answer session followed.

The Jaycette's Rumba (rummage and bake) sale will be held June 14-15 at the Fashion City Building. Installation of officers will be held on June 12 in conjunction with the Jaycee installation.

At the recent state convention, the charter application for the local organization was approved and Charter Night plans are being made for September.

Judy Reyse, district vice-president, Nancy Walker, Barb Yshinski and Sharon Smith of the St. Ignace group attended the meeting Tuesday to explain the role of a state affiliated chapter.

Piano Students Of A. Cossett Present Recital

Piano students in the advanced intermediate and senior section presented the following program Tuesday evening at the Alice Cossett Studio Apartment for parents and guests:

"Nocturn", Michele Meehan; "Sonatina No. 2", Michele Meehan and Janis S. Hall; "Velocity Study", "Fugue", "Scherzo", Janis S. Hall; "Etude", "Allemande". "Valse Impromptu", Ann Diedrich; "Presto", Janis S. Hall and Ann Diedrich; "Prelude", "Sonata Opus 27", "Nocturn Opus 37, Roberta Miketinac; "Rondo Capriccioso", Ann Diedrich and Roberta Miketinac.

Terry Miller and John Diedrich in the intermediate section offered selections by Clementi, Scarlatti and contemporary music in solo and duet form during the social hour.

The elementary and Junior group will perform in recital in early fall.

Events

Memorial Mass

A Memorial Day Mass will be held at 10 a.m. Thursday at the Holy Cross Cemetery Chapel with Rev. Stephen Mayrand officiating.

The Sew-'n-Sew Extension Club held its last yearly meeting last night at the home of Mrs. Judy Perison. A discussion of balancing appetite and activity was interesting and helpful. It was voted to chance the club's name from Sew-'n-Sew to Helping Hands.

New officers were elected and are as follows: Mrs. Patrick Kinn, chairman; Mrs. Walter Johnson, co-chairman; Mrs. Gerald Martin, treasurer; and Mrs. Richard Perlick, secretary. Plans for the fall meetings were discussed, and the meeting was followed by a dessert.

When you put too much detergent in cotton laundry loads, add a cup of vinegar to the list rinse. Rinse once again to insure that cottons will be sweet-smelling and soft after drying.

Births

CHERNICK—On May 28 at 9:30 a.m. a daughter, Lisa Lynn, was born at St. Francis Hospital to Mr. and Mrs. David Chernick, of Escanaba Rte. 1. The baby weighed 7 pounds and 10 ounces at birth. The mother is the former Linda Kersten.

MURRAY — Mr. and Mrs. James F. Murray, 16 N. 7th St., Gladstone, are the parents of a daughter, as yet unnamed, born at St. Francis Hospital on May 29 at 6:37 a.m. The baby weighed 8 pounds and 7 ounces at birth. Mrs. Murray was Eleanor Green.

SUNDSTROM—A daughter, Veronica Ann, weighing 8 pounds and 8 ounces, was born at St. Francis Hospital at 5:24 p.m. on May 28th to Mr. and Mrs. Ronald K. Sundstrom of Bark River, Rte. 1. The mother was Cynthia Pepin.

Golden Age Club To Hold Party

The Golden Age Club of Escanaba will hold its annual party on Sunday, June 2nd at 2 p.m. at the Eagles Hall. Senior citizen clubs from Gladstone, Escanaba, Manistique and Munising are invited to attend.

Cards and dancing will be the entertainment, and a supper will be served at 6 p.m.

PTA Council Installs New Officers Monday

The final meeting of the Escanaba Area PTA Council was held Monday evening at the Wsshington School with President Mrs. William Savard presiding.

The following new officers were installed by Mrs. Leo Niquette, regional vice-president: Mrs. John Anthony, president; Mrs. Robert Ryde, first vice - president; Mrs. James Nault, second vice-president; Mrs. Wesley Hanson, secretary; Mrs. Joe LeDuc, treasurer.

Mrs. Myles Leonard on behalf of the Council, presented out-going president, Mrs. Savard with a past president's pin.

The PTA urges all parents to support the upcoming school millage election on June 10. The next council meeting will be Sept. 23 at the Lemmer School.

Lunch was served by Mrs. Chet Marrier and Mrs. Shirley LaCrosse. Schools represented were: Franklin, 4; Ford River, 3; Webster, 3; Washington, 3; Pine Ridge, 3; Lemmer, 2; Jefferson, 1; Soo Hill and Wells were not represented.

Breakfast At Holy Family To Honor Graduates

A breakfast will be served to the high school graduates of Holy Family Church of Flat Rock Sunday morning, June 2, following the 10 a.m. Mass. Co-chairmen are Mrs. Clarence Theoret and Mrs. Hubert Irving.

Graduating from Holy Name High are: Lester Richer, Janice Bittner, Valerie Tourangeau, Roselie Hughes, Jane Cafmeyer, Ann Chenier, Judy Caron, Nannette Marenger, Linda Vukson, Cathy Groos.

Escanaba High graduates are: Maxine VanDrese, Vital VanDrese, Lynn Chaillier, Mary Slaga, Dale Chouinard, Betty Lippens, Shirley Lippens, Corky Mroczkowski, Joe Jungles, Mike Levesque, Richard Germain.

Gladstone graduates are: Julie Sargent, Nancy Meyette, Nancy Carlson, Robert Barron, Danny Marenger, Glenn King, Loretta Delveaux, Mary Flagstadt, Linda S. Cyr, Timothy Rouse, Wayne LaBumbard and Bryon Charles.

Graduating from Perkins High School is Pat Backlund.

THE NEW BRIDAL BOTIQUE by Lee's Studio, opens officially in Escanaba today and features all types of shower, wedding and reception supplies. Here Shirley Wiles, left shows one of the many types of Bridal books available at the shop to Janet Martin, Women's Editor of the Escanaba Daily Press. Dick Wiles of Lee's Studio is the proprietor of the new shop. (Lee's Studio)

Bridal Botique By Lee's Opens Today

Today marks the opening of the new Bridal Botique by Lee's Studio, located at 1900 Ludington St., and affiliated with Lee's Photographic Studio.

Although the shop officially opens today, the grand opening is planned for later this spring.

Bridal Accessories

The shop offers everything in the way of wedding and shower supplies, ranging from decorations of all types to formal wear.

Some of the bridal and shower items offered at the Botique are:

Engagement and wedding announcements, cards, invitations, all types of wedding books, gift books, etc., thank you notes, all sizes of napkins, Bibles, cake knives and servers, flower girl accessories, wedding glasses, Mass books.

Cake tops, jewelry accessories, candles, all types of paper decorations for shower, wedding and receptions, cookbooks, wedding memento items, anniversary items and formal wear.

The Botique also features a rental service of many items and places special emphasis on fast service on imprinted items such as napkins, matches, etc., having them ready in an hour if necessary. Printed invitations can also be available in one day if so needed.

Proprietor

Dick Wiles, who has been in the photography business in Escanaba for 20 years, is the propretor of the new shop and working in the Botique will be Shirley Wiles and Ann Erickson.

Other employes at the studio include, Ceal Brault, who does the imprinting work, Jerry Wiles, Jim Peterson and Millie Olsen.

Service Change

Beginning this Sunday, June 2, the hour of service at First Methodist Church of Escanaba and Bark River Methodist Church will be changed.

During the summer months the worship service at First Methodist will be at 9:30 a.m. Church School classes for children up through 4th grade will be held the same time. The older children and youth are encouraged to attend the worship service.

At Bark River the worship service will be at 11:15 a.m.

Buy and sell the classified way.

be prepared for summer scratches, etc.

Use the Soothing Antiseptic that helps... Fight Infection! Promote Healing!

FIRST AID CREAM antiseptic

Reg. $1.49 Now 99c

OPEN MEMORIAL DAY 'TIL 12:30 P. M.

Extra Strength DRISTAN relieves® SINUS CONGESTION and its PAIN, PRESSURE ...COLDS MISERIES

50 TABLETS $1.47

Sinus Congestion? Get deep relief with DRISTAN NASAL MIST 15 cc 98c

GOODMAN'S REXALL DRUG STORE
— Phone 786-0731 —
1018 Ludington St.
ESCANABA, MICH.

FREE STORAGE OF YOUR WINTER GARMENTS!
Beautifully cleaned and finished with FREE minor repairs.
INSURED Against fire and theft and
GUARANTEED MOTH-PROOFED
NO CHARGES Until Fall Delivery
CALL ST 6-1238
FREE PICK UP
Nu-Way CLEANERS
115 North 15th Street

VANILLA ICE CREAM
Gal. $1.00
with any milk purchase
ESCANABA DAIRY
Phone ST 6-1141
115 South 14th St.

DRUG SCRIPTS

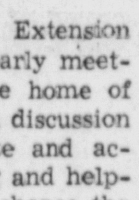

W. J. Bisdee

Take me out to the ball game—or the Indianapolis "500" — or Grandma's house — or boating — or anywhere — let's just get away for awhile.
All of these are good ideas for a five day Memorial Day week-end . . . or are they? This year the American Safety Council is predicting the largest Memorial Day week-end traffic fatalities in our nation's history. Sure you say, it's always the other fellow . . . but will it be this time? You can be sure it's not you by staying home for a good old fashioned Memorial Day week-end.
Try these comparisons for size.
Cook out—versus—Tired out
Relaxation—versus—Tension
Puttering around the house—versus— Putt-putting through traffic.
Enjoying your children— versus — Watching the other driver.
Rediscover your family this Memorial Day . . . GROOS DRUG STORE . . . 1007 Ludington St. . . . Phone ST 6-3552.

BUY or RENT SICK ROOM NEEDS
WHEEL CHAIRS--WALKERS—CRUTCHES

GROOS DRUG STORE
ST 6-3552
Prescription Headquarters
W J BISDEE B.S. R.PH. ••• ESCANABA Michigan

FREE SUMMER STORAGE
Of Your Dry Cleaned Winter Clothes
We'll Pick Them Up . . . Clean Them . . . Store them . . . Insure Them . . . And You Pay Cleaning Charges Only Upon Delivery Next Fall!
ESCANABA STEAM LAUNDRY
Escanaba ST 6-0101 PHONES Gladstone ST 6-0101

FRI. SAT. KRESGE'S Holiday DISCOUNTS!

Hi-fashion or Pastel Hues
Women's Nylon Bikinis, Briefs
Your Choice Our Reg. 59¢ 28¢
Easy-care nylon tricot in pastel and warm colors.

With 20" Vertical Supports For Safety and Strength!
8-Foot, Steel Wall Swimming Pool
Our Regular 14.88 Weekend Only 10.88
20 Inches deep, 8 feet across. Steel wall with steel vertical supports. Has heavy vinyl liner and drain. Unique interlocking assembly is easy.
27" x 72" Air Mattress with Pillow ..... 96¢
20" and 24" Beach Balls ...... 26¢ and 36¢

Misses' Trends In Knit Wear
Bermudas 'n Tops To Go Together
1.57 - 1.99
24" Cotton knit tops. Cotton/nylon Bermudas.

All Pieces Nest For Storage
High-fashion Soft Side Vinyl Luggage
3.44 – 4.87
Orange, red, green or blue paisley. Orange, brown, pink or red florals. Solid colors, tweed with stripes.

Our Regular 1.17
2-Pc. Cabana Outfits For Boys 4 to 7
87¢
Cotton poplin in solid colors, bright prints and gingham checks.

Our Regular 1.17
2-Pc. Blouse 'n Shorts Sets For Girls 4-7
87¢
Shrink-resistant cotton pullovers, crop-tops and collared styles.

Our Regular 3.88
Mini Pant Shifts For Misses S-M-L
2.88
Square- or jewel-neck styles. Cotton poplin. Vibrant prints, solids.

Teen's, Women's, Canvas Casuals
Reg. 1.33 Weekend Only 99¢
Cotton canvas.

Painted Wood Shrub Fence
3 for 88¢
17¾x36".

Solids, Stripes Vinyl Reed Cafe Curtains
66c 1.17
24x48" Curtains 36x60" Curtains
They look like split bamboo, wipe clean easily.

Our Regular 2.58
Bird Bath to Ornament Any Summer Lawn
2.26
Pedestal style of weather-resistant plastic. 17" diameter, 25" high.

Our Reg. 1.47
30-Qt. Poly Foam Cooler
4 Days Only 1.11 Charge It!
Snug cover, aluminum handle.

Choice of 3 Delicious Flavors
"Chuckles" Candy
Our Reg. 33¢ lb. Weekend Only 2 lbs. for 38¢
Spice Drops, Orange Slices or Spearmint Leaves.

Our Regular 1.39
Darkening Window Shades
Weekend Only 94¢
Heavy white vinyl. 37½" x 6' with roller.

"CHARGE IT" AT KRESGE'S

The Bride and Groom Section...

MAY 29, 1968

Escanaba, Michigan

Sue Dubord and Jim Allen, the bride and groom, are captured by the magic of photography in preparation of their most cherished dreams, the events, one-by-one, leading to the soft music of the wedding march as they approach the day of their marriage.

Shopping together at the leading merchants of Escanaba was a lot of fun for them, and they found all their needs with ease. Follow Sue and Jim on the following pages and watch them complete their wedding plans.

Sometimes alone, sometimes together, the roving camera snapped the bridal couple at various times and places as they shopped.

Follow the Bride and Groom on the following pages as they make preparations for their wedding day...

LEE R. WILES

as viewed through the camera of Lee's Studios, Escanaba

Gartner's for the Most Important Item ... The Wedding Gown

Bride-To-Be Sue Dubord Models A Lovely Wedding Gown . . . From Gartner's

Walk down the aisle in dazzling beauty with fashions from Gartner's bridal collection. An elegant look for the bride makes her very special day even more perfect. We have that elegance in everything from graceful wedding gowns and attire for the entire bridal party.

If you're getting married soon, or if you're waiting for the right man to pop the right question . . . plan to visit Gartner's soon to help make your wedding the most beautiful of all. You'll love our selection and the friendly experienced assistance you'll receive from our sales ladies.

"IF IT'S NEW ... WE HAVE IT"

GARTNER'S

1000 Ludington St. **Escanaba** **Phone 786-6530**

Flattering New Hair Styles Originate At Feminique

Karen Longtine, Betty Rogers And Emily Derouin Show Sue One Of Their New Wigs

Let the experts at FEMINIQUE SALON OF BEAUTY style your hair with a cut and set to flatter you. Look cool, pretty, and fashionable this summer with a new hairdo. We cut and style to bring out the natural curl . . or, we offer the perfect permanent.

Why not stop in and enjoy the luxury of having someone shampoo and set your hair. To revel in the pleasure of looking your best at all times.

We give free make-up lessons for Vvian Woodard Products.

"LET US MAKE YOU LOOK LOVLIER THAN EVER BEFORE"

FEMINIQUE Salon of Beauty

401 South 10th St. **Escanaba** **Phone ST 6-9500**

Pictures By Lee's For Your Wedding Memories

Sue And Jim Look At Beautiful Gift Portrait Taken By Lee Wiles Of Lee's Studio

Your wedding the occcasion to make the wise choice . . . the choice of professional, full-time photographers, whose training and experience qualify them to record every aspect of your wedding day in a truly lasting manner. From formal portraits to the candid recollection of each step, each laugh, every warmth, we at Lee's will have captured the heart and spirit of this day.

Candid Wedding start as low as 17.50. A full Candid as low as 54.50. Be sure to ask about the Formal Bridal Portrait. This is your most important photograph for it's the one that will be published in the newspaper and displayed in your home. At Lee's we believe in a Formal Portrait not a snapshot.

You can always be SURE with a qualified, FULL-TIME photographer. And you can be assured that when Lee's takes your pictures . . they will be the very best possible. The people that want their wedding to live throughout their marriage always select Lee's Studio. Complete financing available!

DEDICATED TO THE ART OF DISTINCTIVE PHOTOGRAPHY

Be Beautiful ... Be Smart ... Select Your Accessories At The Bridal Botique

Ceal Brault Shows Sue And Jim Examples Of Wedding Announcement Cards

For as Little as 8.95 Smart Brides always choose Famous Wedding Invitations at the Bridal Botique by Lee's.

Our giant selection of invitations includes plain, gold or silver embosed, deckle-edged, parchment, crystal glo and liturgical styles.

Your choice of printing in rich raised lettering or . . . genuine engraving! THERMOGRAPHED INVITATIONS AVAILABLE IN ONE DAY, IF NEEDED.

We have made your shopping so easy, so convenient, and so low in cost. And it's so complete too!

We have bridal accessories, trousseau items, novel and unusual wedding items; gifts for the groom, bridesmaids and ushers; table and reception accessories, wedding books, wedding decorations and new and exciting personalized items. Our matched "Wedding Bell" accessories are featured. All this can be persoanlized with name and date — ONE HOUR SERVICE.

For our Bride, Hollow stem champagne Wedding Glass Set, 6" tall . . . hand blown crystal. Gaily festooned with white bows and lily of the valley. Ask how this can be yours at no charge. Complete financing available!

LET US HELP YOU REMEMBER YOUR DAY

THE BRIDAL BOTIQUE BY LEE'S STUDIO

1900 Ludington St. **Escanaba** **Phone ST 6-6282**

People's Drug Store For All Greeting Cards and Gifts

Stan Ostman Shows Sue And Jim Their New Enlarged Card Department

For greeting cards, gifts, cosmetics, and other needs for weddings or other festive occasions, you will always find the best selection at the People's Drug Store. Their friendly courteous salespeople are always ready to help you with any problems you may have. In addition to our Stover Candy and enlarged Hallmark Card Department, a special section is set aside for gift buyers. Don't forget to check our low prices on prescriptions.

"FREE GIFT HOUSE STAMPS" WITH EVERY PURCHASE

PEOPLE'S DRUG STORE

1208 Ludington St. Escanaba Phone ST 6-1731

Super 8 Kodak Movie Outfit For the Honeymoon...from Photoart

Mary Sullivan Shows Sue And Jim The M-18 Kodak Movie Outfit That's Perfect For All Occasions

When Sue and Jim go on their honeymoon and throughout the many years of their marriage, they are going to want to remember the many highlights of every occasion. And the best way to permanently record these memorable events is on movie film! Kodak, of course, has come to be known as THE movie camera manufacturers. Photoart has come to be known as THE movie camera headquarters!

This new complete Kodak Movie Outfit includes the new M-18 Camera which takes Super 8 film cartridge load, Batteries and Film. It's the perfect gift, not only for a Bride and Groom, but also for granduates, Father's Day and any other occasion.

"YOUR PHOTOGRAPHIC AND GREETING CARD HEADQUARTERS"

THE PHOTOART

1011 Ludington St. Escanaba Phone 786-0668

Jim and Sue Learn The Excellent Features of Airline

Doug Seiwert, Assistant Manager, Points Out The Many Features Of The Airline Entertainment Center

And what a selection they found at Wards. More styles, more different sizes, more features than they had ever imagined. The young couple were surprised at the exceptional features which highlight Wards Airline products, and of course the most important feature of buying at Wards is the convenient terms upon which their appliances may be purchased. These include free delivery, nationwide service, no money down . . . 36 months to pay. Also, extended warranties are available on all appliances.

WARDS IS ESCANABA'S APPLIANCE HEADQUARTERS

MONTGOMERY WARDS

1200 Ludington St. Escanaba Phone ST 6-0440

Sue and Jim Know Dairy Products Are Important To Good Health

Sue And Jim Select Milk With The Famous "Vacation Land" Emblem On The Carton

The future Mr. and Mrs. Allen are aware, as all young and old couples alike, that one of the best ways to replace energy and keep healthy is by using plenty of milk. They both enjoy milk whether it is cooked in their food or when they drink it by the glass full. Be sure you keep plenty of milk on hand, too! It helps to supply your family with extra vitality and keeps them feeling their best. That's why milk is often called nature's 'Vitality Drink.' Make a point of serving lots of refreshing "Vacation Land" cold milk with every meal.

VACATION LAND

MICHIGAN MILK PRODUCERS ASSOCIATION

The Groom's Shoes Are Also An Important Wedding Feature

Roger Jenshak Shows Jim A Pair Of Famous Rand Shoes That Will Set Off His Wedding Attire

Shoe fit is very important, and at Peterson Shoes, Jim knows that Roger's experience in footwear is his personal guarantee of positive fit on top quality shoes. Whether it be for the wedding, honeymoon, or just for every day wear . . . you'll find all your footwear needs in Peterson's fine selection. Beautiful new fashions for children, and superb quality for the man of the family are yours for the choosing at Peterson's. It is always important to get a proper fit when buying shoes, and Peterson's will guarantee your satisfaction.

FIRST IN FOOTWEAR . . . . . . FIRST IN COURTEOUS SERVICE

PETERSON'S SHOES

1214 Ludington St. Escanaba Phone ST 6-3744

Formal Wedding Attire Completes The Wedding

Bob Schrader Shows Jim One Of The Many Formal Rental Units Available At Anderson-Bloom

Formal wear is the frosting on the wedding cake. Marriage gets off to its best start when the wedding is formal. Dinner jackets, cutaway coats, tuxedos or strollers. Whatever the wedding calls for you'll find it at Anderson-Bloom. Rent your formal attire for the entire wedding party. Our freshly cleaned and pressed garments are new in fashion and lightweight for comfort. Anderson - Bloom offers you many styles. We also have the finest in men's jewelry, suits, sportswear, shoes, ties or any item of apparel for any occasion.

"THE DOORWAY TO A MAN'S WORLD" IS AT

ANDERSON-BLOOM

"HIS STORE SINCE 1929"

1204 Ludington St. Escanaba Phone ST 6-3104

Checking Account A Must For Good Budget Control

Jim And Sue Hear The Many Advantages Of A Computerized Checking Account From Elmer Bonifas

In order to start on the right path, financially, Jim and Sue learn that a joint checking account will be a great aid in a proper budget. It will give them an exact record of all they purchase, and a complete knowledge of where their budget control may be weakening. And now at Northern Michigan National, they have the advantage of the Data Processed Computerized Checking Account system. For a young couple, determined to control their budget, this system will be a definite advantage.

OPEN YOUR COMPUTERIZED CHECKING ACCOUNT . . . TODAY!

Computerized Savings Accounts Explained To Jim and Sue

Sue Meiers Tells Of The Many Benefits To Be Received By Having A Computerized Savings Account

A smart start for any young couple . . . a joint savings account . . . and now with DAILY INTEREST at Northern National. Also at Northern National, you gain all the advantages of having their computerized system aiding the computation of your savings. It means so much, particularly when starting out in married life, to know the advantage of setting money aside each week in an account, so that in the case of emergency, an extraordinary purchase, or even for a well deserved vacation . . . there will be ready cash on hand. And at Northern National, your savings account is insured.

OPEN YOUR COMPUTERIZED SAVINGS ACCOUNT . . . TODAY!

Northern Michigan National Bank

Serving Delta County In Three Convenient Locations - - - Escanaba — Bark River — Rapid River

Meats Are Selected From The Enlarged Meat Department

Wally Wells Helps Sue And Jim Select The Finest Cuts Of Meat From Sav-Mor's Fine Meat Department

The Sav-Mor IGA Foodliner takes pride in its spotless meat department. Roasts, chops and all varieties of meats are fresh cut and packaged allowing you to choose your favorite cut quickly. The Sav-Mor meat department always has a keen interest in the welfare of every customer, always trying to bring them the best for less.

"ESCANABA'S FINEST QUALITY MEAT DEPARTMENT"

Freshness Is Main Product In Sav-Mor IGA Produce Dept.

Mrs. Edith Milkiewicz Shows Sue And Jim The Farm Fresh Produce Department

At the Sav-Mor IGA Foodliner the emphasis is on keeping produce farm fresh by new cooling and shipping methods. They restock at various times throughout the day to insure farm freshness. All these things enable Sav-Mor to bring you the finest produce at the appealing low, low price they are noted for.

"ESCANABA'S FINEST PRODUCE DEPARTMENT"

SAV-MOR IGA FOODLINER

Sue And Jim Check Out At The Friendly Service Counter

Everybody's Smiling As Christine Marenger Checks Sue And Jim Out At Sav-Mor IGA

The lowest price doesn't always mean value . . . the first consideration in food is quality, and the Sav-Mor's primary interest in buying is to select the highest quality of food available. Then, by buying in very large quantities, they are able to effect a savings which they pass on to the consumer. Every young couple knows that value is only found in quality products when they carry a low-low price.

The pennies you save on individual items add up to quite a sum as you go through Sav-Mor's check-out-counter.

"THE DOORWAY TO GOOD EATING"

Value Means So Many Things... Shopping At Sav-Mor IGA

Casimir Milkiewicz, Owner-Manager, Takes Time To Thank Sue And Jim For Their Patronage

The newly enlarged and completely remodeled Sav-Mor IGA Foodliner stocks only the finest foods and buys in quantities large enough to keep the cost down to you. Mr. Milkiewicz invites you to stop in and "look over" this tremendous new addition and his trained staff are always happy to chat with you and answer any questions you might have.

YOU SAVE MANY $$$ A YEAR ON YOUR FOOD BUDGET AT

SAV-MOR IGA FOODLINER

Sue Shops Penney's Because She Likes Nice Things....

Mrs. Mary Kehoe Shows Sue Some Of The Latest Summer Fashions

No one loves a customer better or more faithfully than Penney's. They honor your wishes and are continuously trying to find better ways to provide you with the latest in style, fabrics, and colors that combine comfort, elegance and value.

For these cool summer evenings they carry a full line of summer coats and jackets. Your shopping will always be a pleasure when you do business with Penney's. . . the tops in fashions for now and tomorrow.

FOR ALL YOUR SUMMER CLOTHING NEEDS, SHOP

PENNEY'S - Escanaba

1018 Ludington St. Escanaba Phone 786-5700

Sue and Jim Select Quality Carpeting From Wards Vast Carpeting Display

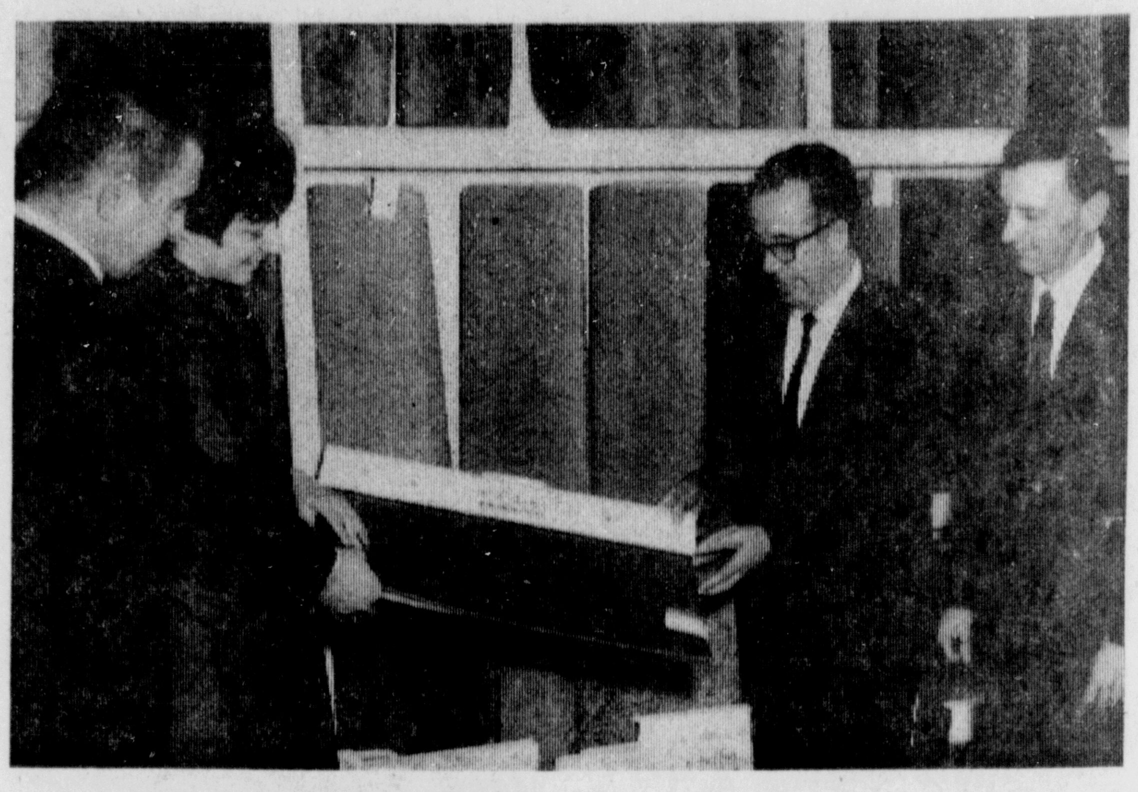

Ed Fish, Department Manager, And His Assistant, John Olive, Help Jim And Sue With Their Selection

Wards takes pride in the fine selection of quality carpeting that they can offer at the most reasonable prices anywhere. The huge selection of original carpet styles offer you over 200 colors. Sue and Jim also like Wards offer of a carpet showing right in the home with a free estimate with no obligation to buy. Also, installation is available and satisfaction is guaranteed. And with Wards, you get experienced assistance from the salesmen . . . plus the fact that Wards itself has 96 years of retail and mail order business experience. No money down, and up to 3 full years to pay for most installed carpeting.

FOR GUARANTEED, EXPERIENCED CARPETING SERVICE, CALL

MONTGOMERY WARDS

1200 Ludington St. Escanaba Phone ST 6-0440

At Home, Sue Cooks On A Modern Electric Range

Electric Cooking Has Many Conveniences . . . All Of Which Sue And Jim Are Well Aware

Sue's mother does all her cooking on an electric range and she has taught Sue to cook with and enjoy electric heat. They both know that electric heat is safer, cleaner and more modern. And any appliance that makes life easier for the homemaker is what Jim is sure to prefer. Today's electric ranges offer so much more!

More clean — ability — oven, surface units all clean quickly and asily. You can end those days of kitchen drudgery with a modern, cool, cleanable electric range! Visit your Escanaba Appliance Stores, they have a selection of Electric ranges that will please every budget and blend with every kitchen.

ESCANABA MUNICIPAL ELECTRIC SERVICE

Suits From Anderson-Bloom Menswear... The Finest Ever

Jim Davidson Shows Jim The Latest In Fine Men's Fashions At Anderson-Bloom Menswear

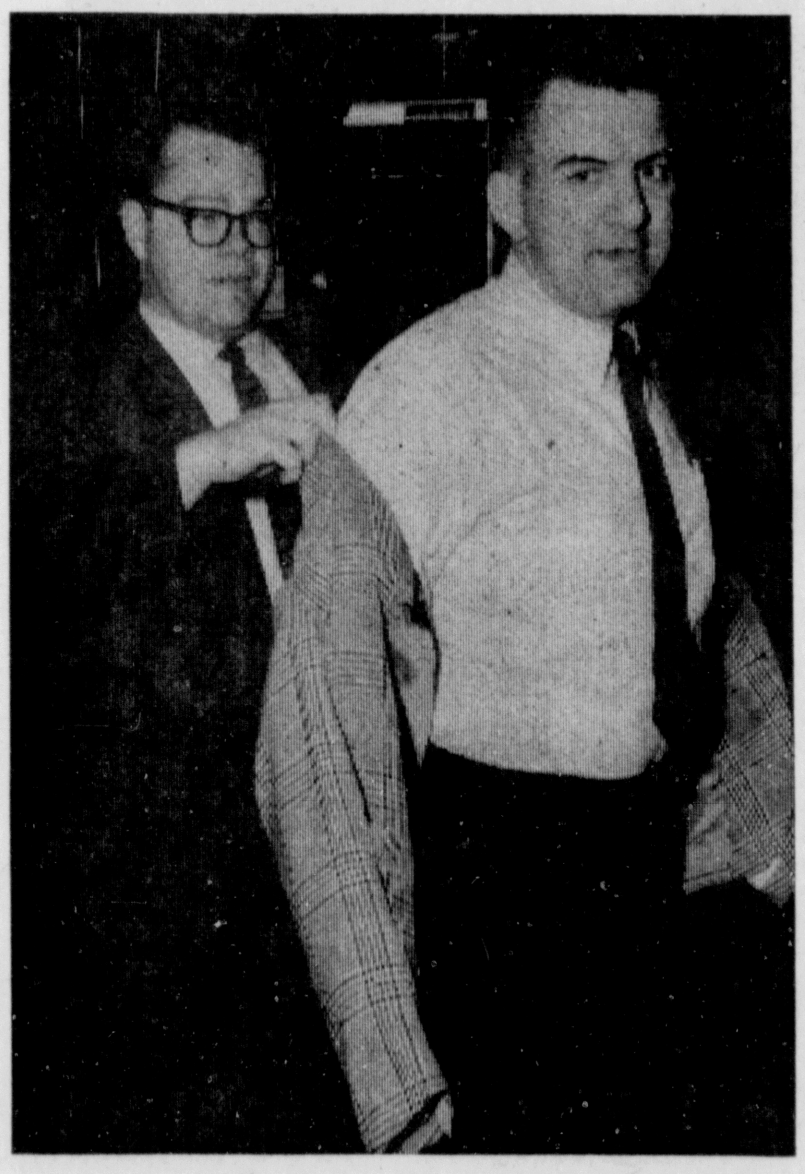

The men's suit department at Anderson-Bloom is chock full of the newest styles and fabrics. A wide selection of nationally famous makers of men's clothing. An efficient and capable staff is on hand at all times to assist you in your selection, and to fit you in the finest manner. Anderson-Bloom's gives you that personal attention which leaves you with that at-home feeling. They have been 'suiting' the men of the Escanaba area since 1929 . . . so you know that they have your tastes in mind when they select new clothes to sell.

"FINE MENSWEAR SINCE 1929"

ANDERSON - BLOOM

"HIS STORE SINCE 1929"

1204 Ludington St. Escanaba Phone ST 6-3104

Sportswear and Swim Suits... Necessities for the Honeymoon

Sandy Derouin Shows Sue A Chic Jantzen Sports Outfit Of Blending Shorts, Slacks And Shell

Susan, like all young Escanaba ladies, knows that Gartner's is the place to shop when looking for the most stylish and finest quality sportswear and swim suits. This is true for two reasons. First, Gartner's years of buying experience gives them the knowledge to select the right clothes with today's styles in mind. Second, the many Brand-Names handled by Gartner's assures the customer that she will get only top quality merchandise.

Whether you're selecting for your honeymoon, a weekend trip, the beach or summer vacation . . . you'll find all your wardrobe needs at Gartner's. Beautiful new fashions for every occasion, every climate, every mood and every budget . . . available at Gartner's. Come in soon!

"IF IT'S NEW . . . WE HAVE IT"

GARTNER'S

1000 Ludington St. Escanaba Phone 786-6530

You Get Valuable Extras At No Extra Cost In A D&N Home Loan

Jim Hall Answers Some Helpful Questions For Susan And Jim About Home Financing

Q Mortgages are a mystery to us. How can we tell which one is better?

A. If you don't know mortgages, know the firm that writes them! Detroit & Northern is a specialist in home financing. They have been helping Michigan families for three-quarters of a century.

Q. We have heard that in buying a house, its cost should not exceed 2½ times our income. Is this true?

A. This is a rough "yardstick" — but many other factors must also be considered; such as the size of the family, additional assets, etc. Thus, another "yardstick" would be that the monthly mortgage payment should not exceed one-quarter of the net monthly income.

Q. If my husband is transferred out of town and we have to sell our house suddenly, can we pay off our mortgage without penalty?

A. Yes. This is one of several important safeguards you do not find in all mortgages. But you find them in every mortgage written by Detroit & Northern.

Q. A 25-year mortgage offers lower monthly payment than a 20 year mortgage. Are you better off to "trade years for dollars" with a longer term mortgage?

A. This is like buying on "long easy terms." The longer you take the more you pay. Terms may be easier, but the total cost is more. A better way to get lower monthly payments is with a lower cost mortgage such as you may often find at Detroit & Northern. It pays to SHOP and COMPARE.

DETROIT & NORTHERN

Home Office—Hancock, Michigan

Briton W. Hall Agency—Escanaba, Michigan

Make West End Drug Your Prescription Headquarters

Susan And Jim Inspect The Extensive Prescription Department As Explained By Bob Krohmer

The West End Drug Store has that something "extra" in a drug store. Its many customers find the service always courteous as well as helpful and are sure to enjoy the feeling of shopping in a complete wall-to-wall drug store. Bob and Chet combine 55 years of experience as registered pharmacists and can assure you of accurate, dependable prescriptions at all times. A registered pharmacist is on duty at all times to speed the completion of your prescription. You'll also find a complete line of sick room supplies, cosmetics, greeting cards, sundries, cameras and supplies plus numerous other items to make the West End Drug Store your "one-stop" drug store.

FOR YOUR COMPLETE "WALL-TO-WALL" DRUG STORE SHOP

WEST END DRUG STORE

"Where Pharmacy Is A Profession"

1221 Ludington St. 24 Hour Prescription Service Phone ST 6-0131

Sue and Jim Inspect An Admiral Duplex Refrigerator-Freezer

This Admiral Side-By-Side 2-Door Refrigerator-Freezer Combination Is Demonstrated By Margaret Stichman

Susan Dubord and Jim Allen are inspecting one of the fine Admiral appliances on display at J&R Radio and TV. The appliance shown by Margaret Stichman is one of the most popular models manufactured by Admiral. It features the side-by-side 2 door model with complete freezer unit on one side and modern refrigerator on the other. This model also comes in various colors and sizes to meet the needs of your family and matching of your decor.

Also available at J&R is a complete Admiral appliance department including: Ranges, Refrigerators, 2 Door Refrigerator/Freezer Combinations and Dish Washers. All of these appliances are available in various colors and popular sizes to meet the needs of your family and home.

At J & R, Jim and Sue can also choose an Admiral Color TV, Radio or Stereo. The Color TV comes in several different sizes and styles to match your decor. For the den, recreation room or patio, Jim and Sue can enjoy many hours of fine entertainment with a versatile Admiral Portable TV.

There's no problem with servicing at J&R Radio and TV for they have a staff of expert, factory trained service men on duty at all times. So don't delay . . . with a combination of Admiral Appliances and TV, plus a complete service department, you can't go wrong at J&R.

J & R RADIO & TV

803 Ludington St. Escanaba Phone 786-3910

Learning 'First Hand' The Advantages Of Home Ownership Thru State Wide

Hugh Harris Shows Sue And Jim How State Wide's HOME BUYER'S GUIDE Assists Buyer And Seller

State Wide Real Estate has added another outstanding addition to their already bountiful portfolio! The innovation of the HOME BUYERS GUIDE published by State Wide Real Estate will enable potential buyers to see photos, get a brief description and readily see the selling price of all properties listed with State Wide! This BRAND NEW SERVICE will be presented to industries, banks, restaurants, motels and hotels in Delta County as well as many other areas throughout the state!

The HOME BUYERS GUIDE is designed to present your property to a much wider range of potential buyers than ever before! This service is being offered FREE OF CHARGE to those listing their properties with State Wide! State Wide can now sell your home, country property or business Much Quicker and with better service to both buyer and seller! Take advantage of the FREE SERVICE — list your home with State Wide . . . today! The HOME BUYERS GUIDE is always up-to-date! New editions published as listings change!

STATE WIDE REAL ESTATE

Phone 786-1308 Escanaba 2209 Ludington St.

Explaining Wards Convenient Credit To Jim and Sue

Ken Wigand, Credit Manager At Wards Explains The "Charg-All" Credit Plan To Jim And Sue

The key to shopping convenience is truly a Charg-All account with Montgomery Wards. With the wide selection of Wards merchandise, a shopper can find almost any need without ever leaving the store. After opening a Wards "Charg-All" account, a credit card is issued. All you do is bring your card whenever you make a charge purchase . . . and it's good at any Montgomery Wards store. The amount of your purchase is entered on your account and your convenient monthly payments are set up. Wards takes pride in this service and will gladly talk with you and arrange an account for you so your shopping will always be a pleasure at Wards.

"FOR SHOPPING CONVENIENCE. . . USE "CHARG-ALL"

MONTGOMERY WARDS

1200 Ludington St. Escanaba Phone ST 6-0440

The Area's Finest Selection Of Hammond Organs And Pianos

Manley Anderson Explains Some Of The Features Of This Story & Clark Grand Piano To Sue And Jim

Delta Music Center has the finest selection of brand name instruments available. Brand Names include such famous names as Hammond and Conn Organs, Chickering, Everett, Story & Clark, and Wurlitzer Pianos, and Selmer, Old's and Conn Band Instruments.

Delta Music Center would be pleased to assist you in making the right choice. Words cannot fully describe the importance of experience and advanced training in the field of music and you'll love their selection and friendly experienced personnel.

"YOUR DOORWAY TO FINE MUSIC"

DELTA MUSIC CENTER

1513 Ludington St. "Across From Jr. High School" Phone ST 6-7870

Sue's Mother Selects A Dress For The Wedding

Mrs. Hakes Is Showing Sue's Mother Dresses For The Mother-Of-The-Bride

For The Bride are beautiful peignoir sets so popular with new brides. The Mata Brown Shoppe has given 36 years of service to the community in the proper apparel for weddings. Beautiful Summer Knits of linen and arnel. The latest material in fashion wrinklefree and carefree. Excellent selection of Summer Sweaters, very appropriate with your Summer Dresses, trimmed and untrimmed. Not too late to purchase your rain and shine coat and pastel summer coats. Summer hats and purses and gloves to top off Mother's Ensemble.

"EXCLUSIVE LADIES' APPAREL"

MATA BROWN SHOPPE

919 Ludington St. Escanaba Phone ST 6-2591

Ralph "Hooks-Up" Another American Cablevision Customer

Ralph Johnson Explains To Sue The Procedure Of Tapping A TV Into The Cablevision System

Technical engineer, Ralph Johnson, connects another Cable TV customer in Delta County. Ralph enjoys his work and feels that he is doing a service, because from personal experience he knows only through Cable TV can a family get the most enjoyment from their television set.

American Cablevision alone offers you a choice of 7 television channels which includes every major network as well as educational television and time and temperature which originates from their own engineer's offices. If you are getting tired of watching "snow and fade-outs", and only one channel . . . you'll do yourself a favor by calling 786-2244 and having your home converted to Cable TV now!

"BRINGING ENJOYABLE TELEVISION TO 51,850 PEOPLE IN UPPER MICHIGAN"

American Cablevision

612 Ludington St. Escanaba Phone 786-2244

Sue and Jim Learn About Clean, Safe Shell Oil Heat

Lyle Pare Shows Sue And Jim The Advantages Of Clean, Safe Oil Heat From DeGrand Oil CO.

Certainly, one of the primary concerns of any newly wedded couple is the heating of their new home — and at DeGrand Oil, the heating experts have all the answers. The convenience of Shell's metered delivery, the safety of oil heat, and the extra measures that are taken at DeGrand Oil Co. to insure courteous, trouble-free service are all important factors when preparing to heat their home. Shell Oil is delivered with automatic personal care for high comfort, low cost heating. And you get Gift House Stamps with each purchase.

"FOR SAFE, MODERN HEAT AND CERTIFIED COMFORT... CALL US"

DE GRAND OIL CO.

823 Second Ave. S. Escanaba Phone ST 6-7584

Sue and Jim Prefer Dutch Boy Paints For All Their Decorating

Lee Shows Sue And Jim Their Extensive And Dependable Dutch Boy Paint Department

Lee explains to Sue and Jim how easy it is to decorate with New Dutch Boy Nalplex the acrylic latex flat wall paint with the built-in second coat so high in hiding, so smooth in leveling one coat looks like two.

New Dutch Boy Nalplex is especially made for easy one-coat roller application. The fastest, easiest flowing wall paint you have ever used.

Windsor also features a complete line of carpet samples, hard surface flooring, complete paint department and numerous other items to make your house a home. When redecorating or building, stop in first at Windsor . . . they'll help you solve your problem whether big or small.

REMEMBER...WE'RE THE HOME OF DUTCH BOY PAINT

WINSOR LINOLEUM & CARPET CO.

1612 Ludington St. Escanaba Phone 786-2918

Catering For Weddings Is One Of Our Specialties

Ray Sabuco Discusses A Wedding Reception At The Famous Starlite Room With Sue And Jim

When you stop in at Marco's for your reception arrangements you can be assured of expert handling of the entire affair. Our Starlite Room is one of the most beautiful banquet rooms in the State of Michigan and is absolutely breath-taking when decorated for a wedding. Our wedding menu starts at $1.25 per plate and is done up to suit anyone's palate. If you expect a group of over 100 people there is no charge for use of our Starlite Room. Dancing and bar accommodations are available to suit your budget. Feel free to stop in and discuss your wedding reception with us . . you are under no obligation.

MARCO'S RESTAURANT AND STARLIGHT ROOM

2120 Ludington St. Escanaba Phone 786-0912

The Wedding Symbol Is The Ring And The Rings Are At Thyberg's

Jim And Sue Examine The Beautiful Selection Of Rings With The Assistance Of Donald Breault, Manager

Thyberg's wish to the young people is that they may enjoy a long and happy married life . . . and also want to assure Jim and Sue that they will be happy to serve them for all their anniversaries, holidays, and other festive occasions which will mark their happy life, with a large array of diamonds, watches, rings and other giftware.

"FOR GIFTS THAT MEAN MORE. . . SHOP THYBERG'S"

THYBERG'S Jewelers, Inc.

1015 Ludington St. Escanaba Phone ST 6-2904

This Area's Finest Selection Of Quality Living Room Suites

Ivan Kobasic Points Out The Fine Features Of One Of His Beautiful High Quality Living Room Sets

Shopping for furniture (whether for your first group or tenth) can be fun! Sue and Jim shopped around a bit . . . and then took some friendly advice and went to Ivan Kobasic's. Many people claim that Ivan has the very finest in furniture . . . and Sue and Jim agree. They were pleasantly surprised at the wide variety of prices, fabrics and styles that Ivan keeps in stock.

When you decide to buy new furniture . . . stop at the quality store first . . . Ivan Kobasic Furniture. You can select from three floors of fine furniture. Ivan offers convenient terms with no money down and a lay-away plan with no extra charge. Anytime you desire consultation with Ivan, Bob or Lanny, feel free to stop in or call 786-6122. Don't forget our free decorator service!

NO MONEY DOWN—TAKE 2 YEARS TO PAY

IVAN KOBASIC Furniture

Just Past The Delft Theatre In Escanaba—Plenty Of Parking Always

Shopping Is Even More Fun With A Wards Catalog...

Sue And Jim Enjoy The Convenience Of Shopping Wards Wonderland Of Catalogs

Let your fingers do the walking . . . that's the feeling of convenience as Jim and Sue shop the galaxy of bargains in Wards Catalog Department. The efficient, courteous clerks in the Catalog Department are willing and able to assist you with your order, whether you come in to the store, or if you choose to use the convenient telephone service. And at Wards, you get swift three day service on most items . . . and you have a variety of timely catalogs to choose from, as well as the huge seasonal issues. Same time and money with a catalog order from Montgomery Wards.

"JOIN THE THOUSANDS SWITCHING TO WARDS"

MONTGOMERY WARDS

1200 Ludington St. Escanaba Phone ST 6-0440

The Best Place To Start Their Honeymoon Trip...

Jim Is Purchasing A New Beverage Glass From Bob Donovan For Only 19c

You can now purchase a Beverage or Sherbet Glass at your local Shell Station for only 19c with each gas purchase. This is only an added bonus to the many advantages you receive from your local Shell Stations.

Jim and Sue have also decided to pick up a convenient Shell Credit Card to take with them on their honeymoon. This will insure them the safety of not having to carry extra money for fuel, oil, or even tires and accessories on their honeymoon vacation.

"Service Is Our Business"

SNYDER'S SHELL Service

1700 Ludington S Escanaba Phone ST 6-9818

GLADSTONE

Fraddo To Speak For Memorial Ceremonies

Capt. Steven Fraddo, commander of Co. C 107th Engineer Battalion, will be the main speaker at the Memorial Day ceremonies at Fernwood cemetery Thursday. August Mattson Post 71, will conduct ceremonies opening with a welcome by Mayor Delbert Nelson at 10 a.m.

The Gladstone High School Band, under the direction of Paul Cowen, will provide the music; The Rev. Gaylord Wright, pastor of Grace Baptist Church, will give the invocation, and the Rev. Reuben Carlson, pastor of First Lutheran Church, the benediction.

Steve Maniaci and Harry Erickson will sound taps and the firing squad will be composed of Joseph Cretens, Charles Makosky, Gideon Sloan, Bill Godfrey, Hubert Erickson, Carl Westerback, Loyal Swenson and Fern Dahlgren.

The colors will be raised by Frank Quinn and Warren Brown and the color guard will be Robert Miller, Charles Rizzie, William Girard and James Mineau.

Immediately following the cemetery ceremonies the legionnaires will proceed to the Gladstone Harbor where a wreath, donated by Lawrence (Bud) Louis, will be placed on the water in memory of all who gave their lives at sea.

Clifford Mineau is in charge of arrangements and has asked all legionnares to meet at the Legion Hall at 9 a.m. Thursday.

Cost Of Living Jumps In April

WASHINGTON (AP) — Living costs, led by sharp price increases for food and clothing, rose three-tenths of one per cent in April and were four per cent above a year ago, the government reported Tuesday.

Prices were also higher last month for housing, medical care and a broad range of consumer services, said the Labor Department.

Asst. Commissioner Arnold Chase of the department's Bureau of Labor Statistics said the new price increases supported the warning of Arthur M. Okun, chairman of the President's Council of Economic Advisers, that the nation's economy is headed for more serious trouble.

The April price increases pushed the consumer price index to 119.9. This meants it cost $11.99 in April for typical consumer goods and services that cost $10 in the 1957-59 base period.

At the same time, the wholesale price index for farm products, processed foods and industrial raw materials rose one-tenth of one per cent to 108.3.

Chase said most of the price increases resulted from strong demand and higher wages, and that the prospects were for a continued increase.

The bureau also reported that average wages for some 45 million rank and file workers rose two cents an hour to $2.79 in April and weekly earnings hit a record high of $104.63.

Sault Sand Pit May Be Indian Burial Ground

SAULT STE. MARIE (AP)—Provincial police in Sault Ste. Marie said today an Indian burial ground may have been discovered in a sand pit about 25 miles east of the city.

A Soo woman, Alli Quiest, uncovered a skull in the pit while digging sand for her child's said box.

An OPP spokesman said the semidecayed but still intact skeleton was uncovered and turned over to a pathologist, Dr. F.P. Sparks, who said more work on the skeleton must be done to determine the exact age and origin.

OK School Tax

BELDING (AP)—Residents of Belding, north of Ionia, voted Tuesday night to adopt a new 10-mill tax levy for a five years, for operating expenses of Belding school district.

The vote was 1,062-944. The measure had been defeated in two earlier elections.

The funds will be used for increased teacher salaries and other school needs.

Powers-Spalding

Saddle Club

The Roving Horseman Saddle Club met Monday evening at the Joseph Prestay home. Two club members entered the horse show at Nine Mile Farm north of Menominee on Sunday, May 26, Peggy Wiessert and Sue Fleenor.

The Tennesee Walker breed of horse was discussed and literature was distributed. Each club member is to bring two dozen cookies for the potluck lunch to be served at the local Achievement Day, Sunday, June 9 at Veteran's Memorial Park.

The next meeting will be held at the Robert Mientz home, June 4.

Birth

Word has been received of the birth of a daughter to Mr. and Mrs. Steven Pipkorn of Houghton. She has been named Barbara Ann and was born May 16, at 4:15 a.m. at St. Joseph Hospital, Hancock. Her weight at birth was 6 pounds, 9 ounces. Mrs. Pi[illegible] daughter of Mr. and Mrs. Lester Johnso[illegible] and the father is the son of Mr. and Mrs. Norman Pipkorn of Powers.

Visiting at the home of Mrs. Elizabeth Shannon in Powers for a few days are Dr. and Mrs. O. J. Klinel, Jr., Flint, and Miss Bette J. Shannon of Lansing. Mrs. Kline is the former Patricia Shannon. They also attended commencement exercises at the high school. Thomas Smith, one of the graduates is a nephew.

Personals

Gladstone City Police issued a summons to Francis A. Lagina, Route 1, Gladstone for failing to stop in the assured clear distance ahead.

FRIDAY FISH FRY
Also serving your favorite mixed drink . . .
BUNGALOW
Gladstone

Rock

New Hours

New Post Office hours will go into effect at Rock on June 1, and this will eliminate the noon closing hour. The schedule will be as follows: Monday through Friday, 8 a.m. to 4:40 p.m.; Saturday, 8 a.m. to 12 noon, Rural delivery will be advanced 20 minutes on the morning and 30 minutes on the afternoon schedule. Rural patrons should adjust their business with the carriers schedule of arrival.

The above adopted change will permit the Post Office to have a continuous 8½ hours of service.

Mrs. Harvey Pilon of Thompson, former Rock resident, died recently. Burial was in Thompson.

Mr. and Mrs. Martin Kaminen and Mr. and Mrs. John Jokela have returned after attending the funeral of their uncle, William Niemi, in Virginia, Minn., May 15.

Mrs. Ahti Waak will write the news for the Press while Mr. and Mrs. Albert Weldum are on vacation. Anyone having news call Mrs. Waak, 786-7121.

Buy and sell the classified way.

Bridge Lunch To Toll Tolls

ST. IGNACE (AP) — Top state officials will be honored in ceremonies at St. Ignace June 28, during the 10th anniversary of the dedication of the Mackinac Bridge, which connects Michigan's Upper and Lower Peninsulas.

Sponsored by the Associated Chambers of Commerce of Upper Michigan and 14 chambers of northern Lower Michigan, officials will honor Gov. George Romney, and members of the Michigan Legislature for reducing bridge tolls.

The new rates will go into effect Jan. 1. Rates for passenger cars without trailers, for instance, will decline from $3.75 to $1.50.

Mackinac Bridge Authority chairman Prentiss M. Brown said the claims at the dedication in 1958 that the bridge was the "world's longest," "greatest" and "most beautiful" are still true.

The title of world's largest, however, is dependent upon interpretations and the differences in definition of a "bridge" or a "span."

Garden Peninsula

Special Study

Sister Marlene, OP, assistant principal at St. Mary and St. Joseph school of Iron Mountain, will be among 38 elementary teachers, principals and curriculum supervisors in grades three to six to participate in an institute for advanced study in English this summer at Western Washington State College, Bellingham, Wash.

The institute, founded by grant received under the National Defense Education Act will offer its participants four three-credit courses during the college's eight-week summer term from June 24 - Aug. 16.

The program is dirceted by Dr. Nell C. Thompson, associate professor of English and education.

Upon her return from Washington in August, Sister Marlene will spend a few days with her parents, Mr. and Mrs. Virgel Winter of Garden. She will return to her teaching duties in Iron Mountain in September.

Alma DeVet, Ida Rochefort, and Doris Ralph spent the day in Escanaba shopping and visiting friends.

Mr. and Mrs. Danny Tatrow and son, Rodney, and Mrs. Laurel Atnip, of Smithville, Tenn., are visiting for a week with Danny and Laurel's parents, Mr. and Mrs. Kenneth Tatrow ,and their grandmother, Mrs. Mary Tatrow in Garden.

Mrs. Lawrence Anderson has returned to her home in Kates Bay after visiting several days in Green Bay, with her sister, Mrs Inez Rathburn, and in Milwaukee with her daughter and family, Mrs. Vern Hastings and other relatives.

Hospital

Mrs. Schuyler Barthelmew. is is a patient in Schoolcraft Memorial Hospital, where she was taken by ambulance after falling at her home and braeking her hip.

Attend Services

Attending funeral services for Lloyd McNally from out of town were, Mr. and Mrs. Frank Sefcik, Nahma; Palmer McNally, Lansing; Paullette Guertin, Escanaba; Mr. and Mrs. Walter McNally and son, Walter Jr., Mill Kathy S?aga, Mr. and Mrs. Lawrence Whitman, Harry Viau and family, Mrs. Ethel Hennessey, Mr. and Mrs. John Moras, Edward Wickholom, George LaBree, Mrs. Henry Abel, Mr. and Mrs. Anton Abel, all of Escanaba; Grady Steele Clarkston, Mr. and Mrs. Adrain Hebert, St. Jacques; Mr. and Mrs. Harold Hughson, Mr. and Mrs. Donald McNally, Mr. and Mrs. Kenneth Van Eck, Mr. and Mrs. Walter Whitman, Mrs. Clara Whitman, Mrs. Pearl Whitman, William Gardner, Mrs. Alice Cousineau, and Mrs. Dorothy Maynard, all of Manistique, Mrs. Hilda Priester, Escanaba.

Lloyd McNally, 61, died in Lansing and was a former Garden resident, Pallbearers were, John Bartus, John Jacques, Wesley Horning, Clifford Cota, Steve Pscodna and Antone Abel. Burila was in the new Garden Cemetery.

Mr. and Mrs. Wililam Thill and daughter, Barbara, of Fayette, and Sandy Thennis of Garden, attended graduation exercises of Thill's daughter, Jeanne and Margaret Bernier of Garden, Sunday, May 26, at Bay de Noc College in Escanaba. Congressman Phil Ruppe was the guest speaker. Jeanne expects to continue studies at NMU in Marquette this fall.

Harley Groll of Seattle, Wash., is visiting at the home of his brother, Lester Groll in Fayette for several days before going on to Wisconsin to visit other relatives.

Baraca, used as a Sunday school class name, is a Hebrew word meaning "blessing."

Hermansville

Summer Schedule

Services at First Methodist Church, starting Sunday, June 2, will be at 11 a.m. and will remain on that schedule throughout the summer. There will be no Sunday school during the summer.

Derby Changed

The Soap Box Derby for the Cub Scouts and Boy Scouts scheduled for Sunday afternoon will be held Sunday, June 2, at 1:30 p.m. Inclement weather caused the postponement. The Derby will be held on Trudell's Hill.

Obsidional coins are coins struck for temporary use in a besieged city.

OPEN ALL DAY MEMORIAL DAY
PETE'S STOP
GLADSTONE

Fashion Credits For The Graduate!!

Our Feminine Voille Pant Sets
in a range of pretty patterns
$12 to $26

TREAT HER TO A BLOUSE CONFECTION
Pretty Dacron® polyester Whipped Cream ® blouse with ruffled trim White, 32-38.
$7

The wide collection includes gowns with exquisite detailing; pajamas in long and short culotte, baby doll and tailored styles. See feminine pettislips, and chemise styles. This savings collection includes all of your favorite feminine fabrics in many colors, white and some prints.

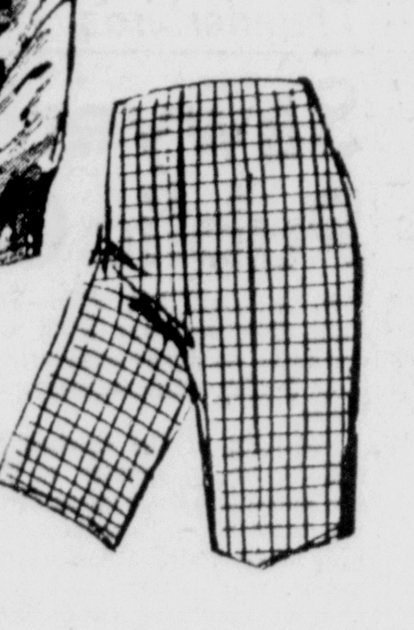

Leg flattering Stretch Sheer. Styles for skin-like fit in your favorite shades, 8½-11.
98c

Separates of every description for her casual wear!
$3.57 to $8

ABSTRACT PRINT LUGGAGE PRETTY ENOUGH TO COMPETE WITH YOUR FAVORITE FASHIONS
This sturdy fabric luggage by K. Gimbel Accessories has all-around zips, luggage locks. Comes in red and olive.
$5 to $8

Lewis of Gladstone
fashion is our specialty

BRILLIANT NEW BLACK/WHITE SAFARI BAG
Of shiny plastic patent with outside pockets and hardware trim, by Verdi.
$6

GIVE HER FLOWERS OF SHINY ENAMEL
Kramer's white with black floral pin. 3.00, matching earrings, 3.00.
$3

FREE GLASSES!
Every Friday & Sunday (Only)
With $3 Worth of Gasoline at
STROPICH OIL CO.
1325 Washington Ave. Escanaba
ARNIE'S MARATHON
Rapid River

THERE ARE SOME DOORS THAT SHOULD NEVER BE OPENED.

IN COLOR FROM WARNER BROS.-SEVEN ARTS
CAROL LYNLEY
Evenings at 7:00 P.M. ONLY!

JAMES STEWART · HENRY FONDA

TECHNICOLOR PANAVISION FROM WARNER BROS.-SEVEN ARTS
Evenings at 8:50 P.M. ONLY!
RIALTO
A SOO AMUSEMENT THEATRE
NOW THRU SATURDAY
Treat Her To A Movie!

Houghton County Democrat Seeks Congress Seat

Robert J. (Jim) Turmala of Jacobsville, Houghton County, today announced his Democratic candidacy for Congress from Michigan's 11th District which encompasses 22 counties, 15 in the Upper Peninsula and 7 in the top half of the Lower Peninsula.

Robert J. Turmala

His purpose in entering the congressional race, Turmala said, "is to bring common sense and responsible leadership to Michigan's last unspoiled frontier and to prevent the scourge of crime and lawlessness which is sweeping the cities of our country.

Other areas of concern in the district include the lack of industry, unemployment, pollution, a tax base which is not equitable for senior citizens and many of the depressed areas in the district." Turmala also cited the need for suitable air, rail and bus transportation to metropolitan connecting points.

Turmala is of Finnish-Irish descent and traces his family back to 1859 when his great-grandmother Hannah Reardon arrived in Huronto wn from Ireland. His father, John A. Turmala, is a resident of Jacobsville and after spending 31 years in the U.S. Coast Guard on the Great Lakes, retired to the family home in 1949 which has been the location of the Turmala family since the 1870's when they arrived from Finland.

Turmala is 40 and is married to the former Jean Thompson, whose family is originally from Ishpeming. They have three children, Mike, 15, Laura, 14, Susan, 10. Turmala is now serving with the National Pollution Control Foundation as a consultant.

Senior Banquet Slated Friday

Graduation activities for the Escanaba Area High School Class of 1968 begin with the annual Senior Banquet at the high school.

The banquet follows Friday afternoon's Awards Day program in the gymnasium.

Baccalaureate services are scheduled for 8:15 p.m. Sunday in the gymnasium with the annual Honors program where scholarship winners are announced combined with Commencement exercises next Tuesday night in the gymnasium.

Officers of the class are Tom Anzalone, president; Richard Anderson, vice president; Cheri Eis, secretary, and Bryan Bender, treasurer.

The class motto is "To see light, you must first conquer darkness." The class flower is the carnation and the class colors are silver and blue.

The Baccalaureate sermon will be delivered by Rev. Robert Selberg, pastor of Central Methodist Church. Rev. Stephen L. Mayrand of St. Anne's Church will offer the invocation and benediction.

Processional and recessional music for the service will be by the High School Orchestra under the direction of Robert Chase.

League To Quiz Candidates For School Board

The Escanaba League of Women Voters will interview the candidates seeking election to the Escanaba Area Board of Education at a public meeting on Monday, June 3 at 8 p.m. in the Chamber of Commerce Building in Escanaba.

Mrs. Robert Haack, Voters Service chairman, said invitations have been sent to each of the candidates and a set of three questions they will be asked to answer.

A non-partisan organization concerned with the promotion of good government, the League is interested in making information about candidates available to the public. The school board candidates' meeting gives each candidate an opportunity to meet the public and express his views on educational matters.

The questions to be asked the candidates included:

● What is your philosophy of public school education?

● What positive suggestions can you make to further unify area support for our public schools?

● What do you hope to accomplish as a school board member?

Written questions will be accepted from the public.

The school board election will be held Monday, June 10. The hold-over members of the Board are Wheaton Strom, Albin Pearson Jr. and Richard Hanson.

Candidates for the two four-year terms are Ralph Kaziateck, 1608 S. 15th St., Robert Fontaine, 1608 S. 16th St., Dr. Donald Alimenti, 1021 Lake Shore Dr., and Elmer A. Besonen, 114 S. 10th St. Daniel Wellman, Rte. 1, Bark River (Ford River), is a candidate for the two - year term, and Kenneth West, 626 S. 17th St. for the one-year term.

Terms expiring are those of Roland Collins, Mrs. Robert Mosenfelder, Claude Bohn and Kaziateck.

Also on the June 10 ballot will be the school millage proposal for 5.4 mills to provide operating funds for two years.

Emil Robitaille

E. Robitaille Taken By Death

Emil J. Robitaille, 69, of 213 Stephenson Ave., died at 6:15 p.m. Tuesday at St. Luke's Hospital in Marquette, following a lengthy illness. He had been seriously ill for the past seven weeks.

He was born June 5, 1898 in Papineauville, Quebec, Canada and had been a resident of Escanaba since 1920. Mr. Robitaille was a carpenter by trade and retired six years ago.

He was a member of St. Anne's Church, K. of C. Council 640 and local 1832 of the Carpenter's Union, serving as an officer for 25 years. He was married to the former Florence M. Chenier in 1922.

Survivors include his widow; seven sons, Russell, Rene, Raymond, Clarence, Gerald and John of Escanaba and Harold of Pottsville, Pa.; three sisters, Mrs. Reine Amiee Batteson, Mrs. Rose Amiee Dupuis and Mrs. Bertha Falardeau, all of Canada; two brothers, Leo of Detroit and Rene of Hull, Canada, 35 grandchildren and three great grandchildren.

Friends may call at the Allo Funeral Home from 3 to 9:30 p.m. Thursday and parish prayers will be recited at 8:30 p.m. Thursday. The K. of C. Rosary will be recited at 7:30 p.m.

Funeral services will be conducted at 9 a.m. Friday at St. Anne's Church with Rev. James Wheatly officiating and burial will be in Holy Cross Cemetery.

Low-Rent Housing:

Senior Citizens Asked To Apply

Now is the time to apply for low-rental housing in the federally financed housing program proposed for development by the Escanaba Housing Commission, the Commission advises senior citizens of the community.

The applications should be made at the office of City Clerk Don Guindon in the City Hall, said John Gannon, Housing Commission chairman.

Persons must be 62 years old (or to become 62 by the time the housing is available) and have earnings under $3,000 a year to qualify for the low-rental housing.

The income limit for couples is $3,500 a year.

Liquid assets may not exceed $7,000—but this does not include furniture and automobile.

Handicapped persons also are eligible but persons must be physically able to take care of themselves.

The new and modern one-bedroom apartments that are being planned will rent for less than $50 a month, and all utilities (except telephone) will be provided for in the rental.

The Housing Commission presently has approximately 100 applications on file and seeks to increase this to 200 or 300 in making application for funds for the project to Housing and Urban Development.

To determine how many may qualify among senior citizens in Escanaba who have been granted property tax exemptions, a letter is being addressed to them by the Housing Commission. There are approximately 500 persons in this category in the city, and they are being invited to apply for low-rent housing.

Health Tests Offered In June

A limited number of Delta and Menominee County residents will have an opportunity to participate in a series of health screening tests in June. This screening unit is sponsored by the Michigan Department of Public Health and the Delta-Menominee District Health Department.

Appointments will not be taken before June 3 for this program and all applicants must be 21 years of age or older and not recently examined by a physician. It takes about one hour to complete history and the tests that are given. Each individual participating in the program will be informed if his results of the screening are abnormal. The person's physician will also receive a copy of the results.

Screening tests in the program will include chest x-ray, blood analysis, urine tests, blood pressure, electrocardiogram, vision and hearing tests.

Fat People Are Beauties, Says U. Psychiatrist

CHICAGO (AP) — The beautiful people are the bounteous ones, says a psychiatrist who has called for a halt to the "cult of emaciation."

Dr. Thaddeus Kostrubala of Northwestern University plumps for his opinion in an article in the magazine Chicago Medicine.

Ample flesh, writes Dr. Kostrubala, reflects "intellect and soul" and the inner life of corpulent people "unfolds itself in a flowering of social action and love."

His list of beautiful people includes Buddha, Winston Churchill, President Grover Cleveland, trumpeter Al Hirt, Santa Claus, actor Peter Ustinov, and Mayor Richard J. Daley.

He said the fight-fat fuss was caused by life insurance companies and doctors who practice internal medicine. They have created, he said, a "false image of beauty."

But he sees a thin thread of hope.

Despite "threats and cajolery," he said, many persons "behave with good sense," eating well and flourishing "both spiritually and physically."

Holiday Schedule At Post Office

The Post Office Department will observe regular holiday schedules on Memorial Day, May 30.

There will be no regular window or delivery services, although special delivery will be available.

Mail will be collected on holiday schedules from deposit points, and lobbies of many post offices will be open for access to lock boxes and stamp dispensing equipment.

Bark River

Lloyd Olson Jr., was a patient in St. Francis Hospital for several days.

Miss Mary Jo Kleiman, student at Quincy, Ill., is home on spring vacation. She is the daughter of Mr. and Mrs. Bernard Kleiman.

Noel Ranger, son of Mr. and Mrs. Ernest Ranger of Wilson, of Walnut Creek, Calif., who was called here by the illness of his mother, is presently a medical patient in St. Francis Hospital, room 428.

LEGAL NOTICES

NOTICE TO BIDDERS

Sealed quotations will be received at the Manistique District Office, Hiawatha National Forest, Manistique, Michigan until 5:00 P.M., E.S.T., June 14, 1968, for cleanup and maintenance of Corner Lake Campground. Official quotation forms which must be submitted and specifications may be obtained from the District Ranger, City Hall, Manistique, Michigan. Bidders interested in inspecting the campgrounds should meet at the District Ranger's Office in Manistique at 9:00 A.M. on Tuesday, June 4, 1968.

Forest Service
U. S. Department of Agriculture
Melvin S. Goldie
District Ranger
17818—May 23 and 29

NOTICE TO BIDDERS

Sealed quotations will be received at the office of the Forest Supervisor, Hiawatha National Forest, Escanaba, Michigan until 5:00 P.M., E.S.T., June 14, 1968, for the pickup and disposal of refuse deposited in garbage cans at the following recreational sites: Camp 7 Lake, Corner Lake, Colwell Lake, Indian River, and Little Bass Lake. Official quotation forms which must be submitted and specifications may be obtained from the District Ranger, City Hall, Manistique, Michigan. Bidders interested in inspecting the campgrounds should meet at the District Ranger's Office in Manistique at 9:00 A.M. on Tuesday, June 4, 1968.

Forest Service
U. S. Department of Agriculture
Melvin S. Goldie
District Ranger
17818—May 23 and 29

NOTICE TO BIDDERS

Sealed quotations will be received at the office of the Forest Supervisor, Hiawatha National Forest, Escanaba, Michigan until 5:00 P.M., E.S.T., June 14, 1968, for furnishing and/or delivery of firewood to the following recreation sites: Camp 7, Corner Lake, Colwell Lake, Indian River, and Little Bass Lake. Official quotation forms which must be submitted and specifications may be obtained from the District Ranger, City Hall, Manistique, Michigan. Bidders interested in inspecting the campgrounds should meet at the District Ranger's Office in Manistique at 9:00 A.M. on Tuesday, June 4, 1968.

Forest Service
U. S. Department of Agriculture
Melvin S. Goldie
District Ranger
17818—May 23 and 29

New York Stocks

NEW YORK (AP)—Following is a sectioned list of stock transactions of the New York Stock Exchange at midday with net change from previous close.

Allied Ch	35⅜	U	¼
AVM Can	50		
Am Mot	12¾		
Am Tel & Tel	49¼	U	⅜
Armour	44⅜	U	¼
Beth Steel	29		
Ches & Ohio	63⅜		
Chrysler	67¾	U	½
Cities Sv	46¾	D	⅛
Consumer Pw	36⅝	D	⅛
Con Can	52⅞	U	¼
Det Eis	25		
Dow Chem	28	U	⅝
du Pont	153		
Ford Mot	58½	D	¼
Gen Fds	88¾	D	⅛
Gen Motors	81⅜	U	⅛
Gen Tel	38½	U	⅛
Gerber Prod	29	U	½
Gillette	57½	D	½
Goodrich	59⅝	U	⅜
Goodyear	56	U	¼
Inland Stl	33⅛	U	⅜
Interlake Stl	29⅞		
Int Bus Mach	388	U	2½
Int Nick	106⅜		
Int Tel & Tel	[illegible]	U	1
John Man	66⅞		
Kimb Clk	59¼		
LOF Glass	56	D	⅛
Mead Cp	42¼	U	⅝
Mont Ward	34¼	U	⅛
Nat Gypsum	55	U	⅛
Pfizer	71¼	D	⅝
RCA	48⅞	D	⅜
Repub Stl	41¾	U	⅛
Sears Roeb	69⅞	D	⅛
Std Brand	43⅝	U	¾
Std Oil NJ	67⅜	U	½
Std Oil Ind	52¼	U	½
Stauff Ch	40⅜	U	⅛
Un Carbide	41⅛		

U—Up. D—Down.

Manistique OKs 68-69 Budget

MANISTIQUE — Manistique will operate on a budget of $283,719 in fiscal 1968-69, an increase of $27,883 over the 1967-68 figure.

The budget, adopted by Council Monday night, reflects additional income of $11,000 expected in income tax rebates plus a boost of $15,000 —from $45,000 to $60,000 — in revenue from state motor vehicle funds.

Largest increase in expenses will come in employe benefits. Retirement benefits show a jump of $11,800 from $1,200 in 1967-68 to $13,000 for 68-69.

The budget also provides $31,500 for street improvements, the same as last year.

Bills Discussed

A water and sewerage budget of $140,000 also was adopted. City Manager Robert Noe pointed out that even though water rates have been raised, the city is barely breaking even in providing water and sewerage services to city residents.

Noe also brought to the attention of the Council a total of $1,522 in unpaid and perhaps uncollectable ambulance call bills which have been outstanding since March, 1961. A total of $906 is for calls in Manistique, while $615 is charged to Schoolcraft, Delta and Mackinac counties.

It costs the city about $12,000 a year to maintain ambulance service, Noe said. That figure represents the yearly wage of the two firemen who are on ambulance call duty.

After considerable discussion on how to equalize payments between county and city, it was decided that Councilman attending the Upper Peninsula Regional Municipal League meeting at Ishpeming June 13-14 should investigate how other cities are handling the problem.

Richard Marsh, director of the senior citizens drop-in center, asked Council to approve an additional $500 grant to the service center in 1969.

Lease Approved

Marsh explained that the senior citizens center, beginning its second year of operation, is being run as a demonstration project and after the third year of operations must be entirely supported by local money.

The city now is donating utilities and fuel, an estimated $400 annually. Marsh requested an increase in the city contribution to $900.

He said he also plans to approach the Board of Supervisors for a $500 contribution. He hopes to raise another $500 through civic organizations and projects.

This $1500 in cash plus "in kind" donations should carry the center through a year's operation, he explained.

Council deferred action until Marsh talks to the Board of Supervisors.

Approval of a lease to Larko Chemical Co. on city-owned dock property for operation of a fish meal business was approved in a special session last Friday.

Waldron To Run

LANSING (AP) — Speaker Robert E. Waldron, presiding officer and No. 1 Republican in the State House of Representatives, announced today he would seek reelection this year.

Nahma Grads Hear Varnum

NAHMA — Rep. Charles H. Varnum (R-107th District) will speak to the graduating seniors of the Big Bay de Noc School district here tonight. The commencement will be held in the Nahma Club House.

Varnum, a first term legislator and former teacher at Manistique, was to talk on the future of the graduates and the roll they as youth will play in the future of the nation.

Briefly Told

There will be a meeting of Delta County Young Republicans at 7 p. m., Thursday at Republican Headquarters. All members and interested persons are invited. The new officers, Fred Jurmu, Ann Helmer and Mary Walbridge will conduct the meetings. Beginning next month meetings will be held every two weeks.

The City Council met in adjourned session at 12:30 p. m., today in the City Hall to adopt tax levy and appropriation ordinances for the coming fiscal year. The tax levy is unchanged from the past several years. The Council was also to consider a resolution addressed to the State Highway Commission regarding the city's airport access road entrance to trunkline M 35.

Escanaba police have issued traffic court notices to Darwood L. Fix, 1534 S. 14th St., Roger S. Hoult, 317 Stephenson Ave., Leon C. Dube, Rock, Thomas A. Kanerva, Rock, and Bernita J. Dahl, Escanaba Rte. 1, all for speeding; Edward A. Anders, Carney, Rte. 1, careless driving and improper lane usage; and Emil Christensen, 915 3rd Ave. S., improper backing.

Marriage license applications have been made at the County Clerk's office by the following couples: Richard A. Benz, 807 Dakota Ave., Gladstone and Karin Marie Flannery, 705 N. 15th St., Gladstone; Joseph Michael Rawson, Allen Park, and Susan Evelyn Wuelliner, 1221 5th Ave. S.; Ronald Eugene Thompson, and Sharon Ann Pollard, both of Milwaukee, Wis.

A car driven by Randall L. Flodin, 16, of Rte. 1, Escanaba, struck a deer on M 35 in Ford River Township about 8:25 p. m. Friday, State Police reported.

Thunderbirds Will Stunt

Sawyer Invites Public On June 9

K. I. SAWYER AFB—The 410th Bombardment Wing will celebrate its silver anniversary June 9 with a spectacular open house.

Highlight of the celebration will be an appearance of the Air Force aerobatic demonstration team "The Thunderbirds." These men, flying at supersonic speeds, will perform at 3 p.m. They will put their swept-wing North American F-100 Supersabre aircraft through intricate maneuvers, separated by only a few feet, at supersonic speeds and low altitudes.

The gates will open early Sunday morning for anyone wishing to visit the base. The official celebration will begin at 11 a.m. with an opening ceremony highlighted by the Second Air Force Band.

Throughout the day aircraft and missiles will be on display for inspection. On display will be the Boeing B-52 Stratofortress bomber, backbone of the U.S. retaliatory punch; the Boeing KC-135 Stratotanker, provider air refueling; four-engined, delta-winged Convair B-58 Hustler medium bomber; the McDonnell F-101 Voodoo fighter-interceptor; and the supersonic fighter-bomber now carrying the mapor role or air warfare in the skies over Vietnam, the Republic F-105 Thunderchief.

Other displays will include the Martin AGM-12 Bullpup guided missile and the Martin LGM-25 Titan IIIC intercontinental ballistic missile.

While guests are inspecting the aircraft and visiting the displays, several musical groups will provide entertainment.

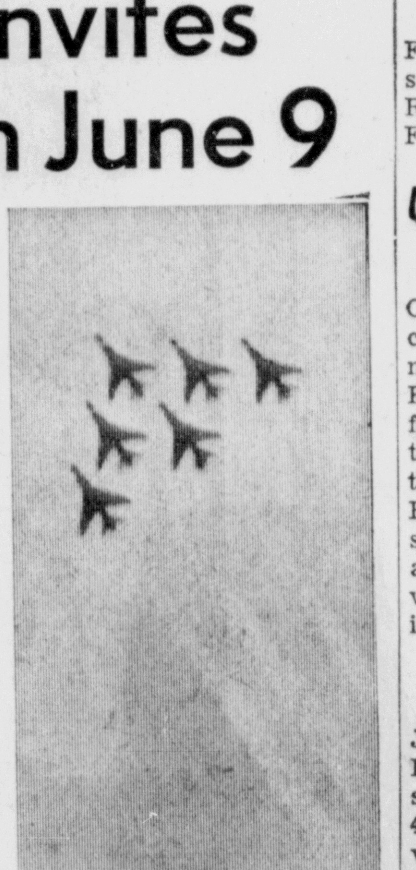

Appearing at 11:30 a.m. will be the Marquette Majestic Drum and Bugle Corps. They will be followed, at noon, by the Job's Daughters Drill Team in syncapated maneuvers. At 12:30 p.m. the Silver Echos Junior Drum and Bugle Corps from Ishpeming will march and play.

At 1:30 p.m. veteran skydiver Roland K. Thoren will parachute into a small target near the exhibit area.

Ending the marching and music will be the Strategic Air Command Drill Team. This 20-man team performs maneuvers at Strategic Air Command functions throughout the world.

Obituary

CHARLES LAUKKANEN

Funeral arrangements for Charles Laukkanen have been completed as follows: friends may call at the Anderson-Johns Funeral Home in Gladstone from 6 to 9 p.m. Thursday and the body will be removed to the Faith Lutheran Church at Rock at 10 a.m. Friday where services will be conducted at 11 a.m. The Rev. George Olson will officiate and burial will be in the Rock Cemetery.

JOHN POLLETT

Funeral arrangements for John Pollett are as follows: Friends may call at the Anderson-Johns Funeral Home from 4 to 9 p.m. and a prayer service will be conducted at 9 p.m. today with the Rev. J. A. Henry officiating. The body will be removed to the Northrup Funeral Home in Detroit and friends may call after 4 p.m. Friday. Funeral services will be conducted at 1 p.m. Saturday in Detroit.

Area Adventists To Construct Church Camp

About forty members of the Upper Peninsula Seventh-day Adventist Church met on Grand Island in Lake Superior near Munising this week.

The occasion was the continued demolition and salvage of the three-story resort hotel. This large buildings has been given to the Adventist Church by the Cleveland-Cliffs Iron Company.

Pastors, as well as laymen worked from 9:30 a.m. till 4 p.m., salvaging usable parts of the building. The use of the Cleveland - Cliffs barge has been offered to the church for traveling to and from the island.

The salvaged material from the building will be used for constructing a youth camp on the property acquired by the church near Sagola.

This camp will be used for the Pathfinder Youth Groups, as an "Opportunity Camp", for underprivileged children in this area and other groups.

Escanaba members working at the island this week were Pastor and Mrs. L. A. Pomeroy, M. Stonebrook, Jerry, Randy and Pamela Snowden, Mrs. Arthur Jackson and Mrs. R. G. Turner.

City Officials Optimistic Over Housing Project

MANISTIQUE — City Manager Robert Noe said today that he expects the federal government to give the go-ahead signal to Manistique's proposed 36-unit elderly citizens housing project in the near future.

Noe and City Attorney William F. Hood were in Chicago Tuesday to confer with officials of the U. S. Housing and Urban Development Administration and resubmitted a workable plan for the Manistique project.

On June 10, city officials and architects from Nichols & Barone, Inc., Green Bay, Wis., will return to Chicago to seek approval of detailed plans for the project. Once plans are approved, the project can go into the construction phase.

Netting Trout Costly To Men

Three men who were arrested for taking rainbow trout with a hand net have each been assessed fines and court costs of $43 after they pleaded guilty before Justice Walter Jonas of Munising.

Conservation officers said Kim Peterson, 20, and Glen L. Peterson, 46, both of Trenary, and Don A. Lockhart, 47, of Limestone were arrested in Alger County last Sunday.

Officers reported that four other men were arrested for fishing without a license. All pleaded guilty to the charges.

George Spaulding, 24, Rte.1, Gladstone, was fined $5 and assessed $7.80 in court costs in Justice Ross Davis' court in Gladstone.

Paul E. Nelson, 34, Rte. 1, Ishpeming, and Robert F. Amanuelson, 26, National Mine, each paid $10 and $7.30 costs in Ishpeming Municipal Court and James Friestad, 22, Grand Rapids, paid a total of $18 fine and costs before Judge George Fezzi, Marquette.

Bark River Cub Scout Picnic Set

The Bark River Cub Scout Pack 445 meeting was held Monday night at the Bark River-Harris Elementary School.

This month's theme is "Davey Jones Locker." Den III, under teh direction of Den Mother Mrs. Victor Wolf, presented a skit, "Pirates Gold." Taking part were Bruce LaBelle, Steven Wendrick, Ted Wolf, John Van-Enkevort, Chris Winchowski and Tom LeBeau.

Mrs. Richard Ayres directed Den I in the skit, "Boats and Seas", with Daniel Derocher, Douglas Motto and Daniel Ayres participating.

"Trees," was presented by Tom Arkens, James Ault, Matt Hanson, Randy Larson, Steven Wendrick and Tim Wolf and directed by Rev. Victor Wolf.

Awards were distributed by Cubmaster Harold Bergquist to: Tom Arkens, James Ault, Matt Hanson, Bruce LaBelle, Harold Bergquist, Douglas Motto, Daniel Ayres and Daniel Derocher. Paul Wolf, is a new member.

Cubmaster Bergquist announced the annual picnic will be held in Pulaski Park, Monday, June 24, at 6 p.m. Lunch was served by Den II mothers.

Farm Controls Called Illusion

"The public interest will best be served if the nation's farmers retain control of food production, rather than letting it fall into hands of a few giant corporations or submitting it to total federal production controls," Elton R. Smith, president of the Michigan Farm Bureau, told the 1068 Lakes Members Relations Conference in Detroit Tuesday.

"Group action as practiced through our cooperatives, rather than collective bargaining, offers the best long-run choice for farmers," Smith said.

If farmers resolved "once and for all to make real use of our cooperatives for both supplies and selling, we would not need to go begging Congress for any new major bargaining authority," Smith declared.

Brown Bear

Arthur Koivisto, Amasa, saw a honey colored bear about 8 miles southwest of Sidnaw last week. He saw the bear twice, once while going into his fishing spot and again on the way out.

People

HOUGHTON — Seven women at Michigan Tech have been inducted as charter members of Sigma Phi Sigma, the newly organized honor society for freshmen women, including Michele A. Hammerberg, a sophomore majoring in medicine, daughter of Mr. and Mrs. Arthur J. Hammerberg of Route 1, Escanaba.

Accredited

MARQUETTE — Northern Michigan University's undergraduate teacher education program and its graduate curricula leading to the master of arts degree in education have been granted full accreditation by the National Council for Accreditation of Teacher Education.

JUDITH MARY SAUVE, daughter of Lawrence J. Sauve Sr., Escanaba Rte. 1, will receive a Bachelor of Science degree in secondary education from Northern Michigan University, Marquette, in commencement exercises June 2.

- NOTICE -

GARBAGE COLLECTION

There will be no garbage pick up on May 30 in Escanaba. Thursday's collection will be made on Friday and Friday's collection will be made on Saturday.

PUBLIC WORKS DEPARTMENT

MARATHON

FREE GLASSES!

Every Friday & Sunday (Only)

With $3 Worth of Gasoline at

STROPICH OIL CO.

1325 Washington Ave. Escanaba

ARNIE'S MARATHON

Rapid River

On The Sidelines
With Mike Utt

Dean Kent of L'Anse and Pat Miller of Menominee were the only U. P. players given honorable mention on the Michigan Sport scene magazine's All-State basketball team. The entire first and second teams consisted of players from lower Michigan schools.

* * *

Bill Wood of Gladstone shot rounds of 33 and 35, for an 18-hole total of 68, while playing at the Gladstone Golf Club Sunday preparing for the Best Ball Tournament scheduled for this Saturday and Sunday.

* * *

Bob Bricco, a former Holy Name High School star, was the leading ground gainer for the White team in Saturday night's intrasquad football game at Northern Michigan University. Bricco carried the ball 12 times for a net 26 yards in addition to receiving one pass good for 12 yards.

* * *

Dick Berlinski, a junior at Michigan State University who played his high school football at Kingsford, missed all the heavy spring football action for the Spartans because of a knee injury, but is figured on to do the punting for Coach Duffy Daugherty's team this fall.

* * *

After 16 straight victories in the hurdles, Terry Mekash of Menominee had to settle for second place in both hurdle events at this year's running of the U. P. track meet at Marquette Saturday. Dave Dragoo, also of Menominee, broke his own school mark in the shot put with a heave of 50 feet 5¼ inches in the event.

* * *

Dave Aultman of Crystal Falls, Roger Norkoli of Wakefield and Bob Leanes of Marquette Baraga all broke the Class C record in the pole vault at Saturday's U. P. track meet with a jump of 12 feet 7 inches. Aultman won the event due to fewer misses.

* * *

Menominee's victory in the Class AB division gave Coach Fran Mellinger's thinclads an undefeated season. The team was ridden into Menominee on a fire engine, complete with a caravan of cars on its return from Marquette.

Drivers Not Conceding Race To Turbine Cars

INDIANAPOLIS, Ind. (AP) — Thirty drivers of old fashioned piston-engine race cars wound up preliminaries today for Thursday's 52nd 500-mile auto race, by no means conceding the event to three other pilots of favored Lotus turbine cars.

They wouldn't know how, in this sport of chargers.

Gordon Johncock of Hastings, Mich., one of the faster qualifiers in a conventional car, predicted a turbocharged Offenhauser would win the race. He has one.

A. J. Foyt Jr. of Houston, last year's winner who is shooting for an unprecedented fourth 500-mile victory, was on record as thinking the Pratt & Whitney powerplants were "a year away."

However, the consensus around Gasoline Alley was that the turbines of Joe Leonard, San Jose, Calif.; Graham Hill, London, England, and Art Pollard, Medford, Ore., couldn't be beaten if they held together and didn't run into extremely hot weather.

No heat wave, which could cripple turbine efficiency, was in sight.

Which turbine might finish first was a matter of heated opinion.

The situation was about the same as last year, except that Parnelli Jones had the single turbine car in the race. Foyt stayed in the same lap but couldn't catch him until a $6 bearing failed in the turbine's gearbox with 7½ miles to go and Foyt sailed past.

The '67 race also was unique in that five cars piled up just as Foyt approached the finish line and he was the only finisher.

Nobody ever has tried very hard to promote pari-mutuel betting in auto racing because of innumerable things that can stop a favorite.

Only 10 of 33 starters were running at the chaotic end of last year's race, eight in 1951 and seven in 1966. Hill, former world champion, won the '66-demolition derby and is the only ex-winner of the 500 in the '68 field besides Foyt.

Hill is riding a winning wave, with victories last Sunday in the Grand Prix of Monaco and two weeks earlier in the Spanish Grand Prix.

There have been 58 deaths at the Speedway including pre-500 races of 1909 and 1910.

Due to multiple victories by drivers like Foyt and Shaw, there have been only 42 winners in the 51 past Indianapolis races. Thirteen of them have died racing, including Jimmy Clark, 1965 winner, killed April 7 in a Formula Two race at Hockenheim, Germany.

Golf

Escanaba Conutry Club
Memorial Day Pari-Mutuel
8 A.M. Shot-Gun Start
Foursomes and starting tees.

1st on No. 1 — Dr. Kuivinen, D. Scott, L. Meyers, C. Crago.

2nd on No. 1 — J. Tochterman, B. Corey, G. Cyr, R. Achterkirch.

3rd and No. 1 — E. Gravelle, B. Elliott, D. Delforge, D. Knoll.

4th and No. 1 — E. Larche, R. Johnson, B. Baum, E. Belanger.

1st on No. 2 — B. Butler, D. McKie, J. Dann, B. McDonough.

2nd on No. 2 — W. Arntzen, J. Criel, J. Allen, C. Gallagher.

1st on No. 3 — L. Grovee, A. Anderson, Dr. Beauchamp, J. Peltier.

2nd on No. 3 — B. Durkin, B. Henderson, D. Breault, Dr. Harrington.

1st on No. 4 — D. Babcock, A. Taylor, G. Shomin, R. Zenker.

1st on No. 5 — D. Goulais, J. Fitzharris Sr., G. Douglas, B. Eis Sr.

2nd on No. 5 — B. Allen E. Sackerson, T. Vardigan, E. Wery.

1st on No. 6 — G. Meretsky, D. Haapala, E. Rudolph, J. Fitzharris Jr.

2nd on No. 6 — B. Smith, D. Wertz, N. Olson, C. Courchaine.

1st on No. 7 — C. Dawson, C. Peltier, J. Sankovitch, G. Wellman.

2nd on No. 7 — A. Goulais, B. VanEffen, H. Kleiman, E. Gauthier.

1st on No. 8 — L. Fleming, B. Mulvaney, D. Foltman, B. Zanella.

1st on No. 9 — M. Manske, B. Eis Jr., D. Erickson, D. Andrews.

2nd on No. 9 — G. Snyder, D. Schneider, M. Anderson, D. Ducheny.

Golf

Escanaba Countdy Club
Twi-Light League Results

Team	Points
Lions	16
Chown's Clowns	13½
Tornado's	12
F-Troop	12
Hush Puppies	11
Toby's Boys	10
Pea Soups	10
Ice Boxes	10
B-F's	9½
Sand Baggers	9
Finishers	8
Roger's Dodgers	8
Master's	4½
Dandies	½

Closest to pin No. 3, Kryn Bloom.

Closest to pin No. 7, Manley Anderson.

Best Scores

D. Erickson 40, J. Fitzharris Sr. 40, K. Peterson 41, D. Goulais 41, D. Andrews 41, J. Magnuson 42.

THREE FORMER MICHIGAN sports greats were included in the Michigan Sports Hall of Fame at the fourteenth annual induction in Detroit. From left: Ebbie Goodfellow, star hockey player of the Detroit Red Wings first 25 years; Mrs. John (Lauretta) Kobs who received award for her husband, former Michigan State baseball coach who died last January and Harry Kipke, former University of Michigan football great. (AP Wirephoto)

American League Splits Into Divisions For '69

CHICAGO (AP) — The American and National leagues of baseball, bitter rivals on and off the field for nearly seven decades, have fought their way into separate systems of operation.

The American League Tuesday approved a two-division league under the banner of progress and the National League, resorting to traditional, remained a one-division league of 12 teams including newcomers Montreal and San Diego.

Both leagues, who will be called into a joint session by Commissioner William Eckert within six weeks, ended their meetings Tuesday, firmly convinced each is on the right path towards the good of the game, the fans and the players.

The AL next year will have an Eastern Division represented by Boston, New York, Baltimore, Washington, Cleveland and Detroit. The Western Division will be made up of Chicago, Minnesota, Kansas City, Oakland, Seattle and California.

They will play a 156-game schedule with the winners of each division meeting in a best-of-5 playoff to determine the World Series representative.

Divisional teams will meet each other 18 times with a 9-9 home-and-road breakdown and then will face members of the other division 11 times a year with a 6-5 home-and-road breakdown. The latter will be reversed to 5-6 every other year to balance home and road games.

Joe Cronin, president of the American League, said his league was in complete harmony on the divisional breakdown.

"You can't sell a 12th place club," said Cronin. "Who wants a lot of second division clubs? The commissioner's job is to have both leagues ready to start the World Series at his direction, and we will be ready.

"We're a lot of little, quiet guys who are progressive," continued Cronin. "You have to look ahead 20 years and not just next year. Our teams will retain their rivalries and create new ones under the divisional system."

The National League, having expanded to 12 teams only the previous night, appeared totally unprepared to meet the American League plan of two divisions and remained adamant for tradition.

"We don't believe in a playoff system because of the tradition and history of baseball," said President Warren Giles.

"A playoff system would be in contradiction to these traditions," said Giles. "You can have teams finishing fourth or fifth percentage-wise and then playing the champion of the other league in the world series

"We do not believe the public will accept this," he continued. "The World Series is the greatest event in sports and it is dangerous to tamper with it."

Giles said there was only slight sentiment for divisional play within his league and it was immediately "shot down."

The NL's 1969 schedule was discussed with the possibilities of either 162 games a season or 165 although most owners seemed to favor the 162-game slate.

The league also announced plans for the stocking the new expansion clubs with each team submitting its list of players under control by Oct. 1, except for the World Series team which will withhold its list of 15 untouchables until the day after the Series.

The expansion clubs will receive the lists Oct. 10 and the expansion draft will be held Oct. 15 in Montreal on the readily accepted invitation of Mayor Jean Drapeau.

Dooley Named Bears' Coach

CHICAGO (AP) — Jim Dooley, a 38-year-old businesslike chap with horned rimmed glasses, Tuesday succeeded George Halas as coach of the Chicago Bears.

Halas, 73-year-old National Football League pioneer and the only owner the Bears have had, stepped down as head coach after 39 years at the job Monday.

Halas followed his surprising announcement of quitting the coaching ranks by his not surprising selection of Dooley as his successor.

Dooley has been a member of the Bears for 16 years. A graduate of Miami, Fla., Dooley became a star receiver with the Bears before becoming a coach and gradually worked his way up as Halas' No. 1 aide.

Dooley, who started out as an end coach, became heir apparent to the job two years ago when he replaced George Allen as defensive coach. Allen had left the Bears under a court-challenged protest by Halas to become head coach of the Los Angeles Rams.

Dooley introduced such defensive tactics as flip-flopping tackles and last year came up with the "Dooley shift" in which a fifth defensive back was used as a linebacker in long passing situations.

Having molded the Bears defense as one of the best in the league, Dooley last February was named the No. 1 offensive coach to shore up some new tactics which Halas last winter announced as "total offense."

Rock Athletes Given Awards

ROCK — Athletic awards at Rock High School were presented to the following:

Football: Matt Ruotsala, Brian Nummelien, Tom Lippens, Gary Brunngraeber, Larry Kanerva, James Kaukola, Ed Sayen, Larry Koski, Paul Lippens, David Tavis, Dan Conner, Jerry Werbeiski (?) and Pete Jekel.

Basketball: Jim Barron, Ruotsala, John Waisanen, James Johnson, Jerry Norkoell, Dale Weingartner, Rodney Kivioja, David Beauchamp, T. Lippens, Brunngraeber, Ralph Johnson, Kanerva, Kaukola, Koski, Tom Kossow, Joe VanDamme, Richard Yanke, Tom Linjala, Tom Bailey, Maki, Carl Gosiewski, Tim Conners, Daryl Leppanen, John Linjala.

Track: Barron, Girard Vermote, Rudy Brunngraeber, Kivioja, Beauchamp, T. Lippins, G. Brunngraeber, R. Johnson, Kaukola, Koski, Bailey, Maki, Gosiewski, Jekel.

Cheerleading: Ellen Bakka, Vicki Carlson, Debbie Kivela, Jean Kivela, Carl Lippens, Dianne Croasdell, Carolyn Kulack, Tina Mankiewicz, Debbie Trombly and Susan Westlund.

Baseball

By The Associated Press
National League

Team	W	L	Pct.	G.B.
San Fran.	25	19	.568	—
Atlanta	24	20	.545	1
Philadelphia	20	18	.526	2
St. Louis	22	20	.524	2
Chicago	22	21	.512	2½
Cincinnati	20	21	.488	3½
Los Angeles	22	24	.478	4
Pittsburgh	18	20	.474	4
Houston	19	24	.442	5½
New York	18	23	.439	5½

Tuesday's Results

Cincinnati 7, Los Angeles 0
Atlanta 3, Houston 1
San Fran. 3, St. Louis 1, 8 innings, rain
New York at Pittsburgh, rain
Chicago at Philadelphia, rain

Today's Games

Los Angeles at Cincinnati, N
Houston at Atlanta, N
San Fran. at St. Louis, N
Chicago at Philadelphia, 2, twi-night
Only games scheduled

Thursday's Results

New York at Pittsburgh, 2, morning
Los Angeles at Cincinnati
Chicago at Philadelphia, N
San Fran. at St. Louis, N
Houston at Atlanta, N

American League

Team	W	L	Pct.	G.B.
Detroit	25	16	.610	—
Baltimore	25	17	.595	½
Cleveland	25	19	.558	2
Minnesota	23	19	.548	2½
Boston	21	21	.500	4½
California	21	23	.477	5½
New York	20	22	.476	5½
Oakland	19	23	.452	6½
Chicago	16	24	.400	8½
Washington	16	26	.381	9½

Tuesday's Results

Minnesota 3, Cleveland 1
Detroit 4, California 1
Oakland 3, Boston 1
Baltimore 3, Chicago 2, 10 innings
Washington at New York, rain

Today's Games

Boston at Oakland, N
Detroit at California, N
Cleveland at Minnesota, N
Baltimore at Chicago, N
Only games scheduled

Thursday's Games

Washington at New York, 2
Cleveland at Minnesota, morning
Baltimore at Chicago, twilight
Boston at Oakland

Tigers Trip Angels; Hiller Gets Victory

ANAHEIM (AP) — John Hiller was pitching in a suburban Toronto sandlot game a few years ago when a Detroit Tiger's scout stopped by to admire his work.

"If you want to turn pro, I'll get you a contract," said the scout.

There was no mention of a bonus. Today, six years later, Hiller is one of the keys to the Tigers being in first place in the American League.

Relieving Les Cain in the third inning, he shut out the Angels the rest of the way and picked up credit for Detroit's 4-1 victory Tuesday night.

The Tigers maintained their half-game lead over Baltimore by scoring four runs off loser George Brunet, 5-4, in the first inning.

Dick Tracewski and Mickey Northrup singled. Bill Freehan, hitless in 15 previous at bats against Angel pitching, doubled in both runners.

Willie Horton followed with his 12th home run of the season.

The Angels got their only run off Cain in the first on a pair of walks and Rick Reichardt's run-scoring single.

Hiller, 2-1, was in trouble often but the Angels stranded 10 runners.

"We've got to get good relief pitching and stay healthy to win this thing," said Detroit Manager Mayo Smith.

When the Tigers lost the pennant on the final day of the 1967 season, Smith decided to switch from veteran relief pitchers to hard-throwing youngsters.

The formula has worked with Hiller, Jon Warden, 3-0, and Fred Lasher, 2-1.

The loss cost the Angels a change to hit the .500 mark and move into the first division.

In the third game of the series tonight the league's top winner, Denny McLain, 7-1, will oppose the Angels' Jim McGlothlin, 4-2.

California winds up the series, and the home stand tomorrow with Rick Clar, 0-3, pitching against Joe Sparma, 3-4.

DETROIT	AB	R	H	Rbi
Stanley cf	5	0	1	0
Tracewski 2b	5	1	1	0
Northrup rf	5	1	1	0
Freehan 1b	3	1	2	2
Horton lf	4	1	1	2
Wert 3b	4	0	1	0
Price c	2	0	0	0
Oyler ss	3	0	0	0
Cain p	1	0	0	0
Hiller p	3	0	0	0
Totals	35	4	7	4

CALIFORNIA	AB	R	H	Rbi
Schaal 3b	3	0	1	0
Fregosi ss	5	1	0	0
Hinton 1b	2	0	1	0
Morton rf	3	0	0	0
Reichardt lf	4	0	2	1
Trevino cf	4	0	1	0
Satriano c	4	0	0	0
Knoop 2b	4	0	1	0
Brunet p	0	0	0	0
Rojas p	1	0	0	0
Held ph	1	0	0	0
Burmeier p	0	0	0	0
Rodgers ph	1	0	0	0
Weaver p	0	0	0	0
Mincher ph	1	0	0	0
Totals	33	1	6	1

Detroit 400 000 000—4
California 100 000 000—1

E — Freehan. DP — Detroit 1. LOB — Detroit 8, California 10. 2B — Freehan 2, Stanley. HR — W. Horton 12.

	IP	H	R	ER	BB	SO
Cain	2⅓	3	1	1	4	1
Hiller	6⅔	3	0	0	1	3
Brunet	⅓	4	4	4	0	0
Rojas	3⅔	2	0	0	1	4
Burm'r	2	0	0	0	1	1
Weaver	3	1	0	0	2	1

W — Hiller, 2-1. L — Brunet, 5-4. WP — Rojas 2. T — 2:41. A — 19,601.

Liston, Clark Fight On Tube

NEW YORK (AP) — The 10-rounder between former heavyweight champion Sonny Liston and Henry Clark, the California champion from San Francisco, at San Francisco Saturday, July 6, will be telecast by ABC's Wide World of Sports.

Mike Malitz, president of Sports Action, Inc., said Tuesday the exclusive United States television rights had been sold to the ABC program. It will be shown live from the Cow Palace, starting at 5:30 p.m. EDT. The San Francisco area will be blacked out.

Liston, 36, has won six straight since he lost the title to Cassius Clay. His record is 39-3, including 29 knockouts.

Vardigan Gets State Honors

Escanaba High School track coach Henry Wylie received a certificate in the mail yesterday honoring John Vardigan with an All-State Class AB selection as a pole vaulter. Vardigan jumped 12 feet 2⅝ inches in Saturday's U.P. High School Track and Field Finals at Northern Michigan University to take first place in the event.

Coach Wylie also stated that he is taking three members of the Eskymo track team to the Champion of Champions Meet at Newberry tomorrow. Vardigan will be entered in the pole vault event with an eye on the standing record of 11 feet 5 inches. Rick Anderson will compete in the 880-yard run and Allen Berg will try for victory in the low hurdles, the high jump and the long jump. Anderson, who ran a 2:05.7 half mile Saturday will be shooting for the U.P. record of 2:04.5.

Softball Notes

Tri-County Softball League

Team	W	L
Perronville	2	0
Four Corners	2	0
Faithorn	1	0
Bark River	0	1
Schaffer	0	2
Hardwood	0	2

Sunday's Results

Perronville 7, Schaffer 0
Four Corners 14, Hardwood 10
Bark River at Faithorn, rain

Thursday, May 30

Faithorn at Perronville

Sunday, June 2

Hardwood at Bark River
Schaffer at Four Corners

International League

Rochester 5, Buffalo 1
Toledo 4, Syracuse 2
Louisville 5, Jacksonville 0
Columbus at Richmond, wet grounds

Shortstop Inks Tiger Contract

GRAND RAPIDS (AP) — A Detroit Tiger contract was signed in Grand Rapids Tuesday by 19-year-old shortstop Rod Beckman of Shelby, Mich.

Tiger scout Robert Sullivan said Beckman will report to the Tigers' baseball farm club at Lakeland, Fla., on June 10.

Beckman was an All-State basketball player at Shelby high school in 1966 and played with the 1967 United Baseball League champion, the Muskegon Pepsis. He led the team in hitting with an average of .340.

Baseball

Michigan State 7, Western Mich. 4

Official Claims Ryun To Get Bye

NEW YORK (AP) — Kansas' Jim Ryun could be given a bye into the U.S. Olympic track and field trials at Los Angeles June 29-30 if his present illness keeps him out of two qualifying events, a leading Olympic official said Tuesday.

Chances appear good that the 21-year-old world record-holder in the mile and 1,500 meters will be ready to shoot for at least one and possibly two gold medals in the Mexico City Games in October.

"It is a bit ridiculous to even intimate at this stage that Ryun may be out of the Games," said Robert Giegengack, head coach of Yale University and vice-chairman of the 45-man U.S. Olympic Track and Field Committee.

"At the moment, there is no assurance that Ryun will not compete in at least one or even both of the qualifying events. Even, if not, the Olympic machinery is such that he could be given a bye into the Los Angeles trials."

This could be done through a vote of the track committee.

Even should Ryun's illness, described by his physician as a mild case of mononucleosis, keep him out of action through the trials, the door isn't finally closed for his making the team.

A final set of trials is scheduled Sept. 12-18 at Lake Tahoe at the exact altitude the actual Olympic races will be run in 1½-mile high Mexico City.

"Ryun can run sixth in either of the two first meets and qualify," Giegengack explained. "Then he could take it easy until the Los Angeles trials."

Conceivably, Ryun could be added as an 11th man by a majority vote of the U.S. Track and Field Committee. That means he would need 23 of the 45 votes.

Ryun holds the 1,500 meter record with 3:33.1 and the mile mark with 3:51.1 He has done the 880 in 1:44.9.

Giusti Sabotages Astro Victory By Costly Error

By The Associated Press

Jim Maloney made the baseball do tricks and Gaylord Perry turned in some sleight of hand too. But the antics one of Dave Giusti's pitches went through topped them all.

Giusti sabotaged an otherwise strong job with a costly error that allowed one run to score and set up another in Atlanta's 3-1 victory over Houston Tuesday night.

Cincinnati's Maloney hurled a sharp one-hitter, blanking Los Angeles 7-0 and Perry of San Francisco finished with a two-hitter and a 3-1 victory over St. Louis.

The only other National League games scheduled—New York at Pittsburgh and Chicago at Philadelphia—both were rained out.

Houston was leading Atlanta 1-0 in the fourth inning when Sonny Jackson and Hank Aaron opened with singles. Then Giusti delivered a pitch to Joe Torre that was destined to make the rounds of the ball park before it was through.

Torre lined it for a base hit to left, scoring Jackson. Aaron raced for third base and Jim Wynn, Houston's left fielder, threw to Bob Aspromonte, the Astros' third baseman.

But the throw sailed past Aspromonte and as Aaron pulled in safely, Torre broke for second. Giusti, backing up third base, grabbed Wynn's throw and fired to second . . . and right on past second . . . as Aaron scored and Torre advanced to third. Deron Johnson's sacrifice fly brought the third run of the inning across.

There was plenty for Pat Jarvis, who pitched a four-hitter and retired 18 Astros in a row over one stretch.

Maloney, who carried a 4.50 earned run average into the game against the Dodgers, was close to untouchable and the top of the Reds' batting order was just about unstoppable.

Maloney struck out 10 and permitted only a fifth inning single by Zoilo Versalles. The Reds, meanwhile, rapped 13 hits—12 of them by the first four batters in the order.

Leadoff man Pete Rose had four of the hits and raised his league leading batting average from .351 to .366. Tommy Helms and Alex Johnson had three hits each with Johnson driving in four runs and Helms two. Vada Pinson also had two hits and one RBI.

"This was one of those nights," Perry said.

Bob Gibson sailed through San Francisco's first 15 batters but had his perfect game broken up by Dick Dietz' leadoff homer in the sixth.

One inning later, Ty Cline blooped a single and Willie Mays' unloaded his eighth homer of the year and the 572nd of his career and the Giants had the Cardinals beaten.

Perry allowed a leadoff double to Lou Brock and nothing more until the seventh when Tim McCarver opened with a triple and was stranded at third base.

The game was delayed one hour, 24 minutes at the start, 25 minutes in the seventh inning, and finally ended by rain after eight innings.

Minnesota Scores Early To Defeat Indians, 3-1

By The Associated Press

Cleveland's Sonny Siebert and Bill Rohr pitched seven hitless innings against Minnesota, but their combined effort was sort of like locking the barn after the horse escaped.

Siebert and Rohr didn't yield a hit from the second through the eighth innings Tuesday night at Minnesota, but the Twins touched Siebert for three in the first when they scored all of their runs in a 3-1 victory.

In other American League action, Oakland edged Boston 3-1, Detroit topped California 4-1 and Baltimore nipped the Chicago White Sox 2-1 in 10 innings at Milwaukee. The Washington at New York game was rained out.

Minnesota got its first four batters on base against Siebert in the first. John Roseboro doubled and scored on Rod Carew's single. After Harmon Killebrew walked, Tony Oliva doubled in Carew and Killebrew scored on Rich Reese's sacrifice fly.

Siebert then stopped the Twins until the seventh when Rohr took over to complete the nice-going-but-too-late job.

Cleveland scored in the top of the first on Lee Maye's single, a fielder's choice and Tony Horton's double. May and Horton each got three of the seven hits off Jim Perry, who was bailed out of an eighth-inning jam by Al Worthington. It was Worthington's 10th save of the season.

Jim Lonborg, the Cy Young Award winner who broke a leg in a skiing accident, made his first appearance of the season in Boston's losing effort against Oakland.

The big Red Sox right-hander, who was reactivated last weekend, came in two men out and one out in the sixth and got out of the jam. He also pitched the seventh, yielding one hit and no runs.

Ken Harrelson homered for Boston in the second, but Oakland came back with two runs on Jim Pagliaroni's blast in the bottom of the inning. It was the first homer with a man on base at the Oakland Coliseum this season.

The Athletics also scored in the sixth on two walks and Joe Rudi's double.

A crowd of 18,748 at Milwaukee saw Baltimore win on Paul Blair's leadoff homer against Hoyt Wilhelm in the 10th.

Baltimore took a 2-0 lead in the third when Curt Blefary was hit by a Tommy John pitch and Curt Motton homered. Chicago scored in the fourth on Luis Aparicio's single, a balk, fly ball and wild pitch. The White Sox tied it in the fifth on Duane Josephson's homer.

John, who allowed only two hits in eight innings, strained a hamstring muscle in his right leg when he fell and rolled over at base while attempting to avoid a tag.

FREE GLASSES!
Every Friday & Sunday (Only)
With $3 Worth of Gasoline at
STROPICH OIL CO.
1325 Washington Ave. Escanaba
ARNIE'S MARATHON
Rapid River

MODIFIED & SPORTSMAN
AUTO RACING

★ MEMORIAL DAY RACE ★
— TONIGHT —
Time Trials — 7 p.m. — Races — 8 p.m.
100 Gallons of Gulf Gasoline will be Given Away!
U. P. State Fair—Escanaba

FRIDAY, MAY 31ST
Time Trials — 7 p.m. — Races — 9 p.m.
100 Gallons of Gulf Gasoline will be Given Away!
Dickinson Co. Fairgrounds — Norway

SATURDAY, JUNE 1ST
Time Trials — 7 p.m. — Races — 8 p.m.
100 Gallons of Gulf Gasoline will be Given Away!
U. P. State Fair — Escanaba

OUR BOARDING HOUSE with Major Hoople

OUT OUR WAY by J. R. Williams

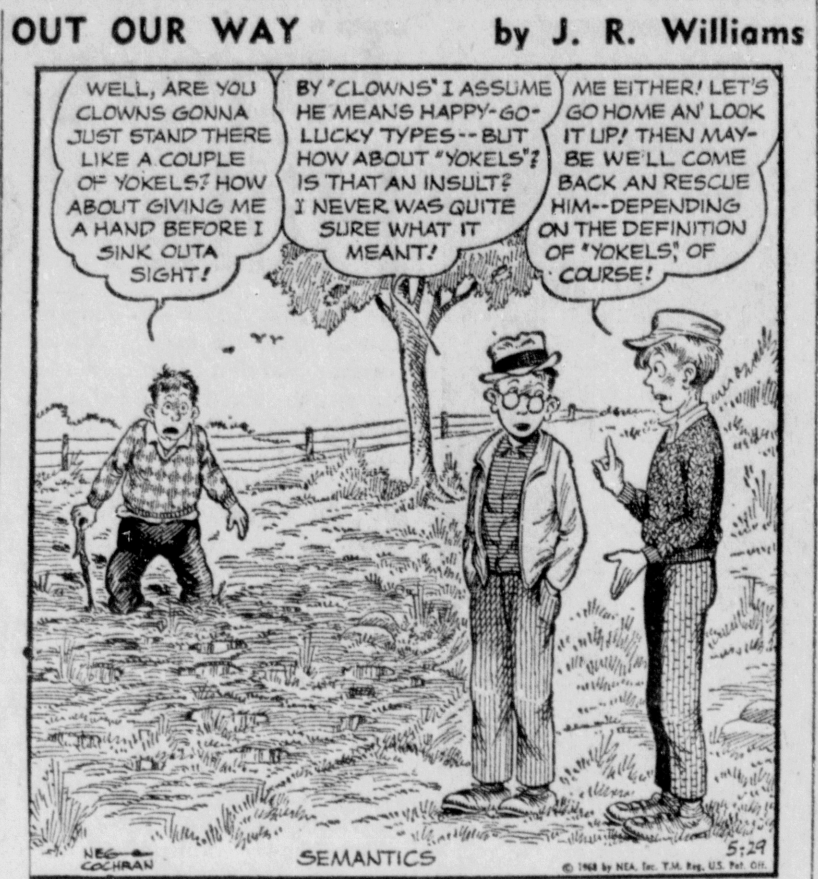

THE BORN LOSER

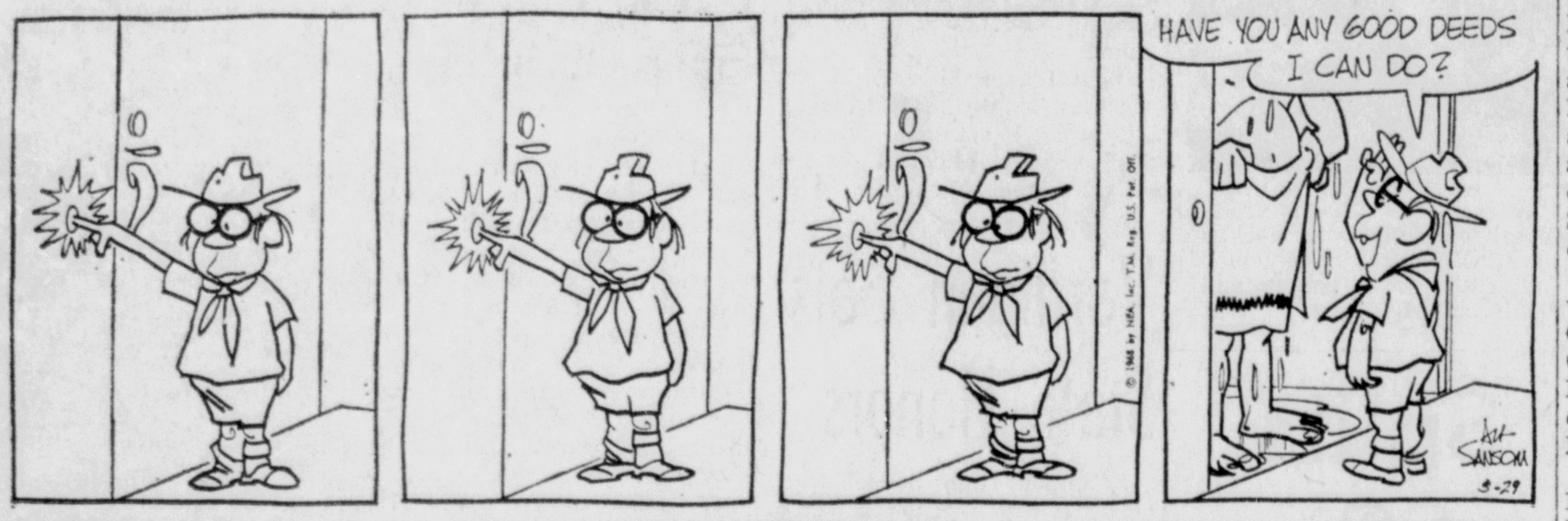

LI'L ABNER

MARK TRAIL

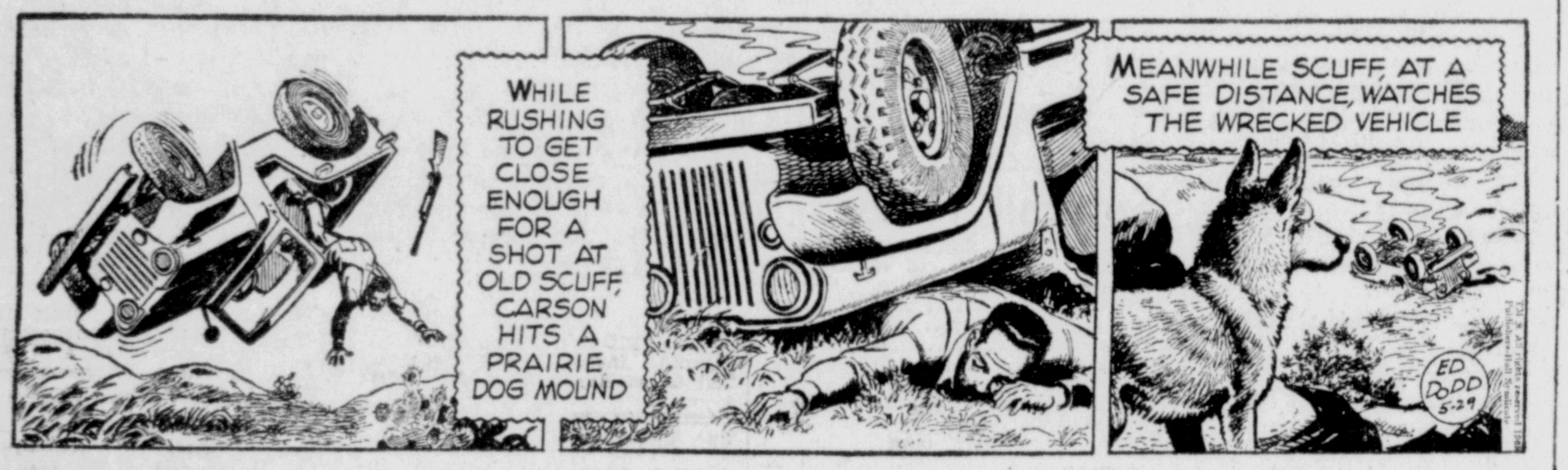

BUGS BUNNY

BEETLE BAILEY

PRISCILLA'S POP

BLONDIE

Health Groups Honor Seniors

The Medical Health Careers and Future Nurses club held a banquet Thursday night at the Surf and honored the seven seniors who are graduating next week and will begin preparing themselves for careers in the health fields.

Ann Clish, past president, will enter Bay de Noc Community College and train for practical nursing; Beverly Messer, past secretary-treasurer, will enter NMU for a degree in medical technology; Linda Tennyson will attend Metropolitan College of Business and Medical Technoliogy to prepare herself for a career as a dental assistant; Linda Edwards will be studying at NMU and St. Luke's Hospital for her RN; Barbara LaMuth will matriculate at Ferris College for training as an x-ray technician; Nancy Babbit will attend Metropolitan College of Business and Medical Tech for a degree as a medical computer accountant; and Christine Cooper will be training at Lake Superior State College for a degree in social work.

New officers for next year were introduced with Johanna Chvala as president; Peter Cockram, vice president; Carol Peterson, secretary; Mary Lequia, treasurer; and Marlene Pawley,–historian.

Invocation was given by Rev. Roy Pitts with Mayor Leo DeMars commending the group on their promotion of better health interest in the community.

Dr. Merle Wehner told the club of the pressing need for more doctors, nurses, and technicians.

"The youth entering the various health careers fields today has no worry of financial difficulty as others did in the past. Scholarships, grants, and loans are readily available to all who feel the call of medical and nursing careers," he said.

Mrs. Tom Rice, LPN, who is advisor of the Medical Careers groups, spoke on the human aspect of nursing and the personality and outlook of any individual in a health-care field.

MANISTIQUE

Seniors Honored In Tuesday Ceremony

An honors award assembly was held at MHS Tuesday morning with the following students being awarded scholarship:

Primrose Scholarship: Tom Flodin for Michigan Tech and Michael Fountain, Bay de Noc Community College; Women's Club: Linda Edwards; Charles Isaacson Scholarship: Pat Nelson, Mark Kelly, Christine Cooper, Cheryl Jackson; J. Joseph Herbert Scholarship: David Carlson and Jack Magoon; Rosenthal Scholarship: Sally Bonifas, -Michael Wood, Karl Johnson; Rotary Club Scholarship: Debra Cockram and Michael Orhanen; Teacher's Club Scholarship: Larry Roberts.

Individual college scholarships were awarded Karl Johnson, Michigan Tech University; Lake Superior State, Neil Busch; Northern Michigan University, Cheryl Jackson, Beverly Messer, Mary Jane Weber; Central Michigan University, Nancy Koontz; Grand Valley State, Ron Starrine.

Michigan Higher Education Authority Commission scholarships went to Carla Johnson, Larry Wood, Martha Stoll and Paul DeMars, who also won a grant from Hillsdale College.

Trophies and awards for personal achievement were presented with Christine Cooper and Dan Doyle sharing honors for best thespian award; Patty Peterson, Senior Band award; George Reid and Sheila Lemirand, Latin award; Senior Football awards went to Phil Nelson, Bob Cowman and Gary Sample; Senior Basketball award to Gary Sample; Senior track award to Larry Wood and Ole Sholander.

The J. Joseph Herbert writing award went to Mark Kelly; A. F. Hall Sports award to Paul DeMars.

Karl Johnson, graduating senior and valedictorian of his class, won several awards including Science Award, J. Joseph Herbert Speech trophy.

Mrs. Florence Rubick, who will retire in June from the teaching profesison, was the recipient of an "Outstanding Teacher Award" from the sophomore class. Sara Brandstrom made the presentation.

Special recognition awards went to Michael Fountain, Quill and Scroll; Amy Olson, make-up supervisor in drama productions; and Rita Wickwire, costume tailoring and dressmaking.

J. H. Runyon Dies Tuesday

J. Herbert Runyon, 73, of Gould City died Tuesday morning in Detroit. Mr. Runyon owned and operated the Runyon Tourist Cabins on U.S. 2 west of the Gould City Corner.

He was born May 19, 1895 in Cattlesburg, Ky. but had lived in Mackinac county for many years.

Mr. Runyon's wife, Grace Elouise, died August 12, 1957.

He is survived by three daughters, Mrs. Ewart Smith, Mrs. Betty Whitehead, and Mrs. Jack Roberts; two brothers, Walter and Frank Runyon; nine grandchildren and one great-grandchild.

Friends may call at the Kefauver and Jackson Funeral Home Thursday from 7 to 9 p.m.

Funeral services will be held in the funeral home chapel Friday at 10 a.m. with Mr. Norman Weaver of the Fernland Mennonite Church officiating. Burial will be in Fairview Cemetery.

Briefly Told

The Manistique School and Public Library will be closed on Thursday because of Memorial Day. It will re-open at 2 p.m. Friday until 5 p.m. and from 6 until 8:30 p.m. The public is reminded to watch for the new schedule of hours.

Miss Evelyn Berwin, elementary supervisor, attended a special education conference at Iroquois Lodge, Brimley, for teachers and administrators in special education last weekend. The conference was sponsored by the Special Education Commission which works with the Dept. of Education of the state of Michigan.

Manistique fire dept. was called at 10:40 Tuesday morning when Mrs. William Tiglas, 126 Chippewa Ave. reported her home was on fire. There was considerable damage, including smoke and water damage, to the home. The fire dept. said the blaze is believed to have started in a small rear bedroom of the home. The dwelling is covered by insurance.

$800 Is Raised For Bay Cliff

Mrs. Roland Hoholik, chairman of the Bay Cliff Health Camp Financial drive, reports that the drive has reached the one-third mark of its quota of $2,400.

Approximately $800 has been raised toward sending eight Cchoolcraft area Children to the camp for its summer session beginning June 23.

The eight children who will be attending Bay Cliff do not receive any therapy locally-only that which is offered at the camp.

Anyone desiring to donate to the drive should send contributions to Gerald Graphos, treasurer, First National Bank, Manistique.

Fly Flag As Freedom Symbol

By KATHRYN WOOLFORD
Americanism Chairman
VFW Auxiliary

"I pledge allegiance to the flag of the United States of America and to the Republic for which it stands, one nation under God, indivisible, with liberty and justice for all."

The pledge of allegiance should be rendered while standing with the right hand over the heart. However, the federal flag code says that civilians will always show full respect to the flag when the pledge is given by merely standing at attention, removing their headdress. Persons in uniform render the military salute.

The flag of the United States symbolizes the freedoms, equality, justice and humanity which our forefathers defined as the essence of American democracy. The flag symbolizes the sacrifices made by millions of Americans to keep our way of life secure.

The universal custom is to display the flag only from sunrise to sunset on buildings and stationary flagstaffs when the weather permits, never when the weather is stormy. The only time the flag is displayed at night is on special occasions for patriotic effects. The flag should always be hoisted briskly and lowered slowly.

The Stars and Stripes should be flown at half staff, or in mourning, only from sunrise to noon on Memorial Day, May 30, and following the issuance of a Presidential proclamation declaring a period of national mourning.

The United States flag belongs to all the people and it should be flown at half staff only when the entire nation mourns. Therefore, the flag should not be flown at half staff when honoring a deceased state or city official, a club member or an individual deceased war veteran.

The one purpose of the flag rules is to assure respect. Saluting the Stars and Stripes flag is testimony of sincere patriotism, loyalty, love for our country and respect for American ideals.

Indiana Warned On Pesticides

INDIANAPOLIS, Ind. (AP)— A new Lake Michigan pollution danger from uncontrolled use of pesticides was cited Tuesday by John Mitchell, director of the Indiana Department of Natural Resources.

Mitchell told the departmental commission that as many as one million fry of coho salmon, a fish counted on to help control the alewife problem, may have been killed by pesticide pollution.

He said Illinois, Michigan, Wisconsin and Indiana are preparing a joint statement of policy aimed at strengthening water quality standards in the lake's basin and that legislation as well as an educational program may be needed.

Births

JOHNSON — Mr. and Mrs. Vernon Johnson, Engadine, are the parents of a girl born Sunday at Schoolcraft Memorial Hospital and weighing 4 pounds, 15¾ ounces. The mother is the former Ruth Patzer.

ARNOLD — Mr. and Mrs. Thomas Arnold, 531 Arbutus Ave., are the parents of a girl born Saturday at Schoolcraft Memorial Hospital and weighing 4 pounds, 13¾ ounces. Mrs. Arnold is the former Margaret Callihan.

Obituary

AGNES WIGGINGTON

Funeral services for Agnes Wiggington, were held Monday at 11 a.m. from the Messier-Broullire Funeral Home. Rev. Mr. Robert Harring officiated and Mrs. Roy LaMarche was organist. Pallbearers were: Andy Mattlin, Alvin Carlstrom, Orville Smith, Arthur Curran, William Vincent, and Calvin Jenerou. Burial was in Fairview Cemetery.

Camels are not found in the wild state, except a few Bactrian camels in Turkestan.

Hospital

Admitted to Schoolcraft Memorial Hospital were Nina Stone, Sadie Russell, Felix Juskevic, Floyd Tester, Romeo Lawrence, Letson Wallace, Ruth Johnson, Ada Watson, Richard Nelson, Harold Rodgers, Eva Moe, David Burnis, Kenneth Fraker, Vernon DuFour, and Elmer Stamper.

Discharged were David Henry, Florence Vail, Aloysius Gorsche, Julis Bryers, Albert Huebscher, Lial Lake, Daniel Thomas, Dougles Thomas, Gail Linck and baby, Henry Schuetter, Clyde McMillan, Glen Caron, Wallace Letson, Beth Stoltzfus, Elna Jones and baby, Dorothy Thompson, Emil Feigel, and Clifford Beaudoin.

Personals

Mrs. Bernard St. Andre, Garden Ave., is a surgical patient at St. Luke's Hospital, Marouette. Her room number is 166.

THE LITTLE WOMAN

"Well, I've done my part—from now on it's up to you and the Department of Water Supply!"

Memorial Day

ACROSS
1 Today we honor our war ——
7 Flags decorate their ——
13 Oleic acid ester
14 We —— the memory of our departed
15 Petty prince
16 "Lily maid of Astolat"
17 Abstract being
18 Sticky substance
20 Masculine nickname
21 Softens in temper
23 Grafted (her.)
26 Depot (ab.)
27 Biblical name
31 Enter in a catalogue
32 Quartzlike mineral
33 Jewish month
34 Torn
35 Wheys of milk
36 Musical syllable
39 Within (comb. form)
40 Features on this day
43 Consume food
46 Musteline mammal
47 To a distance
50 Showed mercy to
52 Shore bird
54 Legislative body
55 Cylindrical
56 Expunges
57 Trapped

DOWN
1 Stocking
2 Enthusiastic ardor
3 Soaks flax
4 Rowing implement
5 Storehouse
6 Calyx divisions
7 Kind of green
8 Lease anew
9 Hawaiian pepper
10 Blood vessel
11 Sea eagle
12 Progeny
19 Harden, as cement
21 Snare anew
22 Emporiums
23 Guido's high notes
24 Brood of pheasants
25 Russian ruler
28 Not closed
29 Disembark
30 Singing voice
36 Barters
37 Rodent
38 Experts
41 Rugged mountain crest
42 Girl's name
43 Essential being
44 One who mimics
45 Sumatran squirrel shrew
47 Above
48 Festival
49 Boy's nickname
51 Short-napped fabric
53 Mouths

Answer to Previous Puzzle

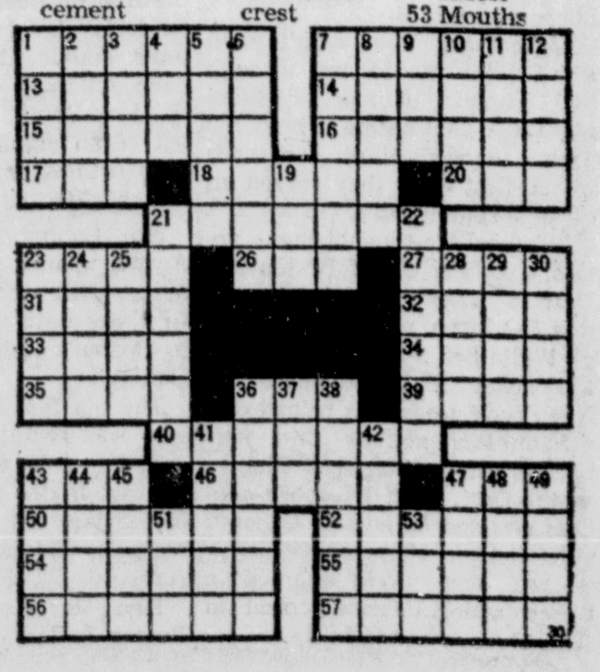

Card of Thanks

Lundin

A sincere thank you to my friends and relatives who came to visit me and sent flowers, gifts and cards while I was a patient at St. Luke's Hospital. I especially wish to thank the nurses and aides and all who helped in so many ways. Your thoughtfulness will never be forgotten.

Mrs. Harry Lundin

McKnight

Because we cannot thank each of you personally we take this way of thanking the many friends, neighbors and relatives who aided by acts of kindness and sympathy during the recent death of our dear son, Douglas. We especially wish to thank Msgr. Matt LaViolette for his comforting words, Mrs. and Mrs. John Skradski, All Saints School students and Mrs. Conan Fisher's second grade class at James T. Jones School, all those who brought food, sent cards, floral or spiritual bouquets, those who loaned cars and all others who helped in so many ways. Your many acts of kindness will never be forgotten.

Mr. and Mrs. Richard McKnight and Family

1. Announcements

BUYING SILVER CERTIFICATES. Will pay $1.50 for $1 bills, $7.50—$5 bills, $15 — $10 bills. Look for Blue seal on dollar. Dial 497-5438 Wilson, James Bush. Last day of buying is June 10.

BUYING Silver and gold coins. List what you have for my price. Write COINS: P. O. Box 300, Escanaba, Mich.

4. Auctions

AUCTION for HENRY GENTZ Located 7 miles South of Marquette, Mich., on highway 41 to Beaver Grove, then 1½ miles west on County Road 480 or 15 miles east of Negaunee, Mich., on County Road 480. Holsteins, farm machinery, etc. COL. YOAP & YOAP AUCTIONEERS. June 1 at 10:30 a.m.

AUCTION FOR WOODROW WOODY JOHNSON, located 3 miles North of Rapid River, Mich. on U.S. 41 then 1½ miles West on County Road 428 or 3 miles East of Perkins, Mich., just off M-35. SUNDAY, JUNE 2, Sale Starts at 12:30 p.m. COLS. YOAP & YOAP, AUCTIONEERS.

5. Automobiles

NEW 1968 VOLKSWAGEN $175 down, $55 per month. Automatic stick shift now available. Also reconditioned used Volkswagen with 100% guarantee. Contact Robert Olson, 786-4202.

1964 MERCURY CALIENTI, leather interior, 289, four barrel. Dial 786-6644 or inquire 409 South 14th Street.

1965 BUICK SKY LARK Sport Coupe with full power. Dial 786-6438.

1961 BUICK SPECIAL in good condition. $400. Dial 786-2196.

1964 FORD CUSTOM four door in good condition. Dial 474-9223.

6. Auto Service, Parts

FAST! FAST! FAST!
When you use our Hot Line connecting us with Auto Salvage Yards in the Midwest.
UNIVERSAL 786-5246

6. Auto Service, Parts

STOP LOOKING!
We've got it! Tires, Motors, Transmissions, auto parts. HO 6-5310.

7. Beauty Parlors

MERLE NORMAN Studio is now open at:
PAVLICK'S BEAUTY SHOP
614 Ludington Street

8. Boats, Motors

40 H.P. ELECTRIC starter, 15'6" fiberglass boat in excellent condition. Dial 474-6759.

15 FT. FIBERGLASS, 1966 Thompson Ski boat. 60 h.p. Flying Scott outboard and trailer, fully equipped ski rig. Dial 786-4619.

25 Ft. Carvier Cabin Cruiser, 125 h.p. Chrysler, and Eaton outdrive. Many extras. Moving out of state, will sacrifice. Call GA 5-6974.

10. Building Supplies

90 DAY FREE TRIAL on RUSCO Deluxe White Beauty Self-Storing Windows. Call RODMAN LUMBER AND MILLWORK, 786-1012 today!

11. Business Opportunities

SPARE TIME INCOME
Refilling and collecting money from NEW TYPE highquality coin-operated dispensers in your area. No selling. To qualify you must have car, references, $600 to $2,900 cash. Seven to twelve hours weekly can net excellent monthly income. More full time. For personal interview write PENIDA DISTRIBUTING COMPANY, Dept. D, P.O. Box 5888, Minneapolis, Minn. 55419. Include phone number.

FURNACE AND DUCT cleaning business including used grant-truck vacuum and all necessary equipment. Will train. Dial 786-7092.

A ONE-MAN BUSINESS
$2,000 INVESTMENT
(CAN START PART TIME)

Light, pleasant, EXTREMELY PROFITABLE BUSINESS servicing local stores, etc. with a NATIONALLY FAMOUS 60 YEAR OLD FOOD BEVERAGE product which is a HOUSEHOLD WORD IN AMERICA, is consumed by the THOUSANDS DAILY in this community, and enjoys LIFETIME REPEAT BUSINESS.

NO SELLING!

AS PRODUCT (BIGGEST NAME IN FOOD INDUSTRY) IS PRE-SOLD THRU EXTENSIVE AND CONTINUOUS ADVERTISING ON TV, RADIO, MAGAZINES, NEWSPAPERS, ETC., (COMPANY PRODUCT SALES IN EXCESS OF 1½ BILLION DOLLARS ANNUALLY), CONSISTS OF COLLECTING FOR MERCHANDISE SOLD AND REPLENISHING INVENTORY.
REQUIREMENTS: Must aspire to

INCOME OF
$300 WEEK UP

have serviceable car, START IMMEDIATELY if accepted and HAVE the necessary $2,000 for inventory NOW in the bank.

For local interview, include year car, specific time (during business hours) NOW available to service accounts, and phone number. Box 1186, c/o Escanaba Daily Press.

18. Florists

PLANTS: We are Upper Michigan's largest growers of spring plants. Petunias, other annuals, perennials, tomato and other vegetable plants. Roses, Clematis, vines evergreen trees and shrubs. Flowering shrubs, red maple and other trees. Gladiola bulbs, garden supplies. Open Monday thru Friday till 8 p.m., Saturday till 6 p.m. Sunday afternoons 1 to 5 p.m. Come early in week if possible, weekends are pretty crowded. Visit us, get our plant list.
HEATH'S GREENHOUSE
Skandia, Michigan

19. For Rent

SLEEPING ROOM. Inquire 1620 1st Ave. South.

WAREHOUSE approximately 50 by 100 ft. Dial ST 6-0636.

20. For Rent, Furnished

HOUSEKEEPING CABIN by week or month in Rapid River. Dial 474-5660.

NEWLY REMODELED three room heated apartment, downstairs. Inquire 314 South 10th St., back entrance between 4-6 p.m.

THREE ROOMS AND BATH at 1511 3rd Ave. South. Can be seen after 6 p.m.

22. For Rent, Unfurnished

RAPID RIVER — 3 Bedroom lower apartment, centrally located. Available soon. Call 474-9783 or 474-6725 after 5 p.m.

23. For Sale

IRON FIREMEN STOKER with controls. Good condition. $40. Dial HX 7-5147.

MACHINEST TOOLS, Micrometers, chest, rules, gauges, etc. Entire Set or by piece. Dial 786-3449.

SCOTTS LAWN PRODUCTS
100% Guarantee
THE FAIR STORE

TORO LAWN MOWER
Sales And Service
GAMBLES STORE, BARK RIVER
HO 6-9905

GOOD EATING Russet Burbank Potatoes $1.25 per hundred. Bring own container. JEROME VERBRIGGHE, EL 9-5721.

THREE YEAR OLD RIDING horse, gelding. Female miniature poodle, three years old. Dial ST 6-0237.

GUARANTEED Rebuilt Maytags.
LASNOSKI APPLIANCE
1019 Ludington 786-3333
"31 Years of Proven Service"

FIRST QUALITY VINYL floor tile again available at BAY DE NOC CO-OP. 30 sq. ft. $3.99. Many designs, limited supply. 1910 6th Ave. North.

MAY SPECIAL
10% Gift Certificate with any Maytag-Washer, Dryer or Dishwasher. Good on any Western Auto Merchandise.
BECK'S WESTERN AUTO

23. For Sale

Schwalbach
"KITCHEN SPECIALISTS"
Let us design and install a kitchen for your home, old or new. Wide range of cabinetry to choose from. Range hoods, sinks, faucets, grills, appliances, counter tops in stock.
SERVING THE ENTIRE U. P.
Phone ST 6-1821—Rte. 1. Gladstone

WASHED POTATOES, $1 bushel. Bring own container. VICTOR LEDVINA, two miles north of Paper Mill. Dial 786-3614.

4 LOTS IN Gardens of Rest Cemetery. Make an offer. Mrs. Mabel Brown, EL 9-5664.

TOMATO PLANTS, Cabbage plants and flower plants. JOE JACKE, Old State Road.

TWO GRAVE LOTS, section B.B, Holy Cross Cemetery. Dial GA 8-9447.

MAYTAG AUTOMATIC WASHER with suds saver and tub In good condition. $125.00. Call 786-3825.

PRICE REDUCED on electric stove, refrigerator, TV, kitchen set, metal wardrobe and two floor lamps. Dial 786-7397.

CHANTILLY LACE floor length wedding gown size 7 with a chapel train, veil, and petticoat. Dial 786-3705.

TENTS and Camping Trailers in stock. Reasonable prices.
BECK'S WESTERN AUTO
1323 Ludington

SPECIAL New RCA stereo phonograph — Was $64.95 reduced to $49.95. Terms — Guarantee.
ADVANCED ELECTRIC
Phone 786-7031

PORTABLE Bar B.Q. Grill, 98c
B. F. GOODRICH
1300 Ludington

USED APPLIANCE CLEARANCE—No reasonable offer refused—Refrigerators, Ranges — TV's.
B. F. GOODRICH
1300 Ludington

10 — 10 — 10 Fertilizer
3 — 12 — 12 Fertilizer
ESCANABA FEED STORE,
700 Stephenson Ave.

ANOTHER SPECIAL SALE: New chairs, 1st and seconds. 300 to choose from. Formica and bar tops, $4 a foot. Cuts, miters and bandings available at slight extra charge. Vanities and cabinets plus other bargains. KOEHLER SALES, formerly Red Brick Hotel, Hermansville. Open Friday and Saturday til 9.

LAWN BOY
QUALITY MOWERS
THE FAIR STORE

LARGE JUNGERS 2 burner oil stove. Perfect condition. Dial GR 4-6664.

15 FT. Boat with trailer and 30 h.p. motor. Picnic tables, lawn bench and one small cabinet. Dial 786-0607.

FORMICA BRAND
POST FORM
COUNTER TOPS
"7 Colors In Stock
Custom cut to your specification in our shop. Low as $4.50 per foot. SCHWALBACH KITCHEN SPECIALISTS. Phone 786-1821 Rte. 1, Gladstone.

ROYAL AND SMITH CORONA Portable Typewriters. Five year guarantee. $49.95 and up. Terms.
COOPER'S
(U. S. 2-41 Bay View Location)
Gladstone, Mich. 786-2252

5000 TWELVE MONTH OLD laying hens. 4-4½ lbs. average. Approximately 60% production, 50c each. TAYLOR POULTRY FARM, Schaffer, Mich. Dial 466-5539 or 466-2125.

GRADE A TOP SOIL, pit run and crushed gravel, also back hoe service. Carl Mosier, Rapid River. Call GR 4-9523.

Used Power Lawn Mowers $5 and up.
GAMBLE'S OF BARK RIVER

WALNUT DINING ROOM SET, table, buffet, five chairs all in excellent condition. Ted Hanchek, Wilson, Mich. Dial HX 7-5176.

HOUSEHOLD FURNITURE, bunk beds, washer and dryer, etc. Dial 786-7915.

24. Furniture

CARPETING YOUR KITCHEN
See us before you buy. We have a large selection of kitchen carpeting in stock for ONLY $9.99 per sq. yd.
BONEFELD'S
913-915 Ludington

ASSORTED 9 x 12 Linoleums, Hoover cleaner, $39.95. Hoover washer Spin Dryer, Hoover Belts, Brushes and Service while you wait. Used 7 pc. Dining Room Set with buffet, twin bed, bunk set, rocker, wash tubs, Maytag washer, 12" Portable TV, 30" Electric Range.
IVAN KOBASIC FURNITURE
Just Past The Delft Theatre In Escanaba

Upright Piano, 30" electric range, 6 pc. Walnut Dinette set, refrigerator, Small portable washer. Magic Chef combination Gas and Wood range. 2 recliners. "We Buy, Trade & Sell."
PELTIN'S
1307 Ludington

NEW 9 x 12 LINOLEUMS, borderless, plasticized $3.88. Early American Sofa, Rubber cushions, 90" Green print, self decked, arm cap. Excellent condition $88. Modern Green Recliner $29. Barrel Chair, print, slight rub on back. Was $119, Now $47.
HOME SUPPLY CO.
1101 Ludington

24. Furniture

FOR SALE an electric stove, beds, chests, tables, chairs, sofa bed, etc. Dial 786-1335.

29. Help: Male, Female

SEE AUTOMATION TRAINING AD ON ENTERTAINMENT PAGE.

This NEWSPAPER does not knowingly accept HELP - WANTED ADS that indicate a preference based on age from employers covered by the AGE DISCRIMINATION IN EMPLOYMENT ACT. More information may be obtained from: U. S. DEPT. of LABOR, Wage-Hour Divisions, 320 Murray Bldg., 48 N. Division St., Grand Rapids, Mich. 49502.

FULLER BRUSH CO.
Has Local Franchise Route open. Our established dealers earn up to $12,000 a year. Write Rte. 1, Box 352, Peshtigo, Wis.

OPENINGS AVAILABLE for RN's, LPN's and Orderlies for all three shifts. Excellent salary schedule and fringe benefits. Call or write: C. M. HUBBARD, Administrator, Schoolcraft Memorial Hospital, Manistique, Michigan. Telephone No. 341-2164.

COUPLE: Permanent. Woman to cook only — European Danish or French cooking perferred. Man to do indoor work plus some driving. Private quarters in new modern home. Near shopping area and churches. Suburban living near Lake Forest, Illinois area. Recent references required. Write Box 1193 c/o Escanaba Daily Press.

30. Help Wanted, Female

WANTED: SECRETARY with typing, file clerk training to work for Michigan Technological University's Civil Defense Education Office in Lansing. Salary dependent upon background and experience. Full University employment benefits. Shorthand not required but desirable. Write: William Burrell, Jr., Director, C.D.E., 416 Frandor, Lansing, Michigan. 48923

COOK: Permanent. Straight cooking. Must like suburban living — near Chicago. Adult family; other live-in help. European, French or Danish cooking preferred. Recent references required. Very top salary. Near shopping area and churches. First-rate private quarters in new private home. Write Box 1190 c/o Escanaba Daily Press.

SECOND MAID: Permanent. Must like suburban living. Near Lake Forest, Illinois area, Adult family; other live-in help. Recent references required; top wages. Near shopping area and churches. First rate private quarters in new private home. Write Box 1191 c/o Escanaba Daily Press.

31. Help Wanted, Male

CLAIMS ADJUSTER with some college education background, to do field work in Upper Peninsula. Good wage, travel expenses, etc. Drive your own car. Give all particulars of education, personal background, prior employment, in reply. Write Box 1188 % Escanaba Daily Press.

RETIRED MAN for sales clerk. Inquire:
BECK'S WESTERN AUTO
1323 Ludington

EXCELLENT OPPORTUNITY FOR RESPONSIBLE EXECUTIVE or sales type individual accustomed to active contact with public. Local resident, age 26 to 45. No travel. Position offers stable career with substantial income and managerial opportunity. Thorough training locally in at-home office. Salary open. Send experience and personal data to: RUSS WILSON, 240 W. Portage Ave., Sault Ste. Marie, Michigan. 49783

TWO PIECEMAKERS to peel Poplar and Balsam. Within ten miles of Escanaba and must have helmets. Dial HO 6-5532 for appointment.

SEE OUR AD UNDER BUSINESS OPPORTUNITIES "A ONE-MAN BUSINESS $2,000 INVESTMENT" (CAN START PART TIME)

HOUSEMAN: Permanent. Must have own transportation; 5½ day week; indoor work plus some driving. Lake Forest, Illinois area. Recent references required. Write Box 1192 c/o Escanaba Daily Press.

SALESMAN
SELL NUMBER one brands of electrical construction materials and small appliances in the Upper Peninsula area. Salary, commission, expense, profit sharing, paid vacation, hospital and life insurance benefits. Send resume to: RAHR'S SUPPLY, 500 South 21st Street, Manitowoc, Wisconsin. 54220. Attn: Mr. Claude P. Allie.

33. Instructions

LEARN TO DRIVE
Quicker, safely, surely. Private lessons. Dual controls. We call for you. Dial 786-2474 after 6 p.m.

34. Insurance

For All Insurance Needs, See . .
BILL PERRON
225 Ludington ST 6-7661 or 786-1367

See JACK BECK about ALLSTATE'S 5 year renewal guarantee on all automobile coverages. Dial 786-6501.

39. Lots, Farms, Camps

PLOTTED CHOICE Residential lots. Half acre up, good roads, Soo Hill area. Dial 786-6600.

CHOICE LOT, 90x140. Dial 786-7661 or 786-1367 evenings.

WE PAY CASH — For land contracts and mortgages. Real Estate Investors, Box 301, Escanaba, Michigan.

41. Mobil Homes, Campers

MOBILE HOMES at Big Savings. Furniture or anything in trade. U.P. HOMES, Rt. 1, Negaunee, Mich. Dial 475-4731.

HOLLY PARK, MARSHFIELD and Liberty Mobile Homes available at MARINETTE MOBILE HOME SALES, Marinette, Wis. Phone 735-7562.

CAMPER. Neat and clean. 14' x 8'. Homemade, sleeps 4, heater and stove, $395. 516 N. 19th St.

TRADE WINDS and Mallard campers $735 and up. Also rentals. SEGUIN'S, three miles South of Marinette, highway 41. Open daily.

15 FT. TRAVEL TRAILER in excellent condition. Dial 786-7450.

42. Motorcycles. Bicycles

1967 HARLEY DAVIDSON 250 cc's. 395. Dial 786-3819.

43. Movers

MOVING
LOCAL AND LONG DISTANCE
GUINDON—ST 6-6560
MOVING AND TRUCKING
STORAGE-CRATING-PACKING

LOCAL AND LONG DISTANCE
ERICKSON MOVING
AGENT FOR UNITED VAN LINE
ST 6-0231
STORAGE-CRATING-PACKING

46. Painting & Decorating

WALL-TEX And WALL PAPER hanging. Interior and exterior painting, with electric sanders. For free estimate dial 786-1777.

49. Plumbing & Heating

PLUMBING & HEATING SERVICE
Licensed Master Plumber
Phone 428-9338 — Gladstone

53. Real Estate

HOME WITH One Acre of land. Natural gas new furnace. Seven miles South of Escanaba on U.S. 41 on County Road 521. Dial Hermansville 498-2321.

"Lands From Lake Michigan To Lake Superior."
U. P. REALTORS
356-3062 Rock, Michigan

ALLIED
RESTRICTED BUILDING LOTS
One mile from city limits. 100 x150, black top road, easy terms. Call 786-3213.

ALLIED

BY OWNER: Two bedroom two story well maintained older home. 1201 10th Ave. S., Escanaba. By appointment only. Dial 428-9676.

PERSONAL SERVICE
Real Estate, Appraising, Insurance
DICK JUETTEN
G.R.I. REALTOR
1903 Ludington St. 786-4560

ALLIED
WELLS. Three bedroom, large 100 x 150 foot lot, fireplace, full basement, two car garage. Home is new, has breezeway. Full price only $18,500. Call AL BELANGER 786-3213.

ALLIED

STATE WIDE
$500 DOWN
That's right, land contract for balance. Four bedrooms, large living and dining area. Priced to fit your budget. Rapid River. See JOHN A. WOLKENHAUER
786-0981 after 6 p.m.
STATE WIDE 786-1308

FIVE ROOM home on North 17th Street in Gladstone. Owner can be reached by calling 671-6895 or write 2745 South 46th St., Milwaukee, Wis. 53219.

ALLIED
SOUTHSIDE four bedroom home with dining room, living room, three piece bath, new furnace and a full basement. $8500. Call WES PALMGREN, 786-3213 or HO 6-5565.

ALLIED

- Approximately half a mile of shoreline located at Masonville. Includes the site where Bonz Manufacturing Co. was once located. Opportunities unlimited.
- Maywood Shore Lots.
- Heavily wooded lots located near Twin Springs Park.

JULIA E. CASWELL
(The Gift Shoppe)
Rapid River
Phone GR 4-9361
GR 4-5161
"Associate of Robert Hupy-Realtor"

53. Real Estate

U. P. REALTY
OFFERS:

- LITTLE BAY DE NOC RESORT: First class resort on the Coho waters. Modern two bedroom home in sparkling condition, two modern housekeeping cottages with sand frontage on bay. At end of road to assure peace and serenity.
- CHAIN O' LAKES RESORT. Nicest resort on Chain O' Lakes in Hiawatha Federal Forest. Log lodge with full basement, 5 modern housekeeping cottages, boats, equipment etc. Sand frontage on deep sand bottom lake with excellent fishing. Virgin timber with sprinkling of white Birch to add color and contrast.
- MOSS LAKE COTTAGE AND GUEST COTTAGE. Located just off South end of Moss Lake, near country store and bar. Furnished, terms.
- GARDEN PENINSULA HOME WITH LAKE FRONTAGE. Modern two bedroom home, masonry construction, on wooded 23 acre parcel with 452 feet of frontage on Sand Bay or Big Bay de Noc. Fronts black top road, just South of Fayette State Park. $14,000, terms.
- WILSEY BAY COTTAGE. Two room furnished cottage, White Birch paneled, with 200 feet of water frontage on Wilsey Bay of Lake Michigan, on Stonington Peninsula. $3,500.
- 305' WILSEY BAY FRONTAGE. Choice, wooded lot on County Road, electricity. In area with good fishing and hunting. Offered at bargain price to close estate. $3,500.
- 360 ACRE FARM. This wonderful farm buy is located in Perkins area. Large modern home, big barn and outbuildings, 80 acres cleared, balance in timberland. $21,500, terms.
- COUNTRY LIQUOR BAR. Established bar with beer and wine takeout, living quarters. Only $27,500, terms.

"LANDS FROM LAKE MICHIGAN TO LAKE SUPERIOR"
Call
474-9786 Rapid River
356-3062 Rock
U. P. REALTY
REALTORS
Rock, Michigan 49880

FAMILY HOME $12,000
Ideal four bedroom home in Gladstone for family with school children. This choice property is on Dakota Ave., ½ block from public schools. Two car garage. Call JERRY PELTZ at 786-2341 or evenings at 474-6371.

★ ★ ★

NORTH ESCANABA $6500
Two bedrooms, new bathroom fixtures and plumbing. One car garage and 24 x 30 shop building at rear of house. Big value. Call WARREN JOHNSTON, 786-2341 or 786-0126 evenings.

★ ★ ★

COUNTRY LIVING
Near Hyde, 1½ Miles N. & S.W. A nice neat and clean 3 bedroom home on 1 acre of land. All hardwood floors have been refinished and varnished. All rooms freshly painted. New oil furnace, 220 volts available. 3 apple trees and garden area. Empty and avaiable at once ! ! !

★ ★ ★

KURZ BROS. ADDITION
Luxurious tri-level in an area of fine new homes. Soft carpets, stone fireplace, formal dining room and family room. Sliding glass doors open to a concrete patio. Three bedrooms, 2½ baths and large attached garage. Call MRS. BERGLUND, 786-2341 or 786-3704 evenings.

★ ★ ★

RIVER FORTY
Forty acres on West Branch of Whitefish River. County road to property. Electricity on property. River cuts this 40 acres in half giving you ½ mile of good frontage. Call BILL DE HAAN, 786-2341 or 786-6369 evenings.

ART GOULAIS REAL ESTATE
"Selling Real Estate Since 1933"
114 South 10th Street, Escanaba
REALTORS

FUTURE COHO AREA
Due to illness, Sandy Shores is for sale. Seven housekeeping cottages, three motel units, two bedroom home, boats, sandy beach. Will consider home in Escanaba or Gladstone as down payment. Call us for more particulars.

★ ★ ★

TRANQUIL HAPPINESS
Listing #37 — Truly distinctive custom built brick executive home. Situated on choice "View of the Lake" lot. Four bedrooms, two baths up, living room, dining room, den and carpeted kitchen. Fabulous fully paneled basement, rec. room, large garage and enclosed patio. Full details by appointment.

★ ★ ★

Listing #28 — Three bedroom ranch home, huge carpeted living room with stone fireplace, kitchen with all built-ins, counter bar and table area, underground sprinkler throughout yard, two car attached garage. Choice location. 1621 South 16th St.

★ ★ ★

Listing #39 — Three bedroom ranch home paneled rec room with fireplace, modern kitchen with nice table area, dining room, sewing room, beautiful landscaped yard. Immediate possession. 1106 South 15th St.

JOHN F. PEARSON, G.R.I.
REALTOR — AUCTIONEER
804 Ludington, Phone 786-4029
Member: Partridge & Associates Inc., Real Estate Businesses.
Write For Free Catalog

BY OWNER
FIRST TIME OFFERED
Spacious 4 year old, three bedroom ranch home on large corner lot near Escanaba Country Club. Large 22' living room, dining room and foyer with new wall to wall carpeting throughout. Kitchen with built-ins, family room, walk out 30' patio, completely fenced in for privacy. 1½ baths, ceramic. Two fireplaces, full 60' basement, 2½ car attached garage. Oil hot water heat. By appointment only. Dial 786-6088.

53. Real Estate

FOUR OR FIVE bedroom home, oil furnace, corner lot, full basement, near grade school, churches, shopping area and park. Price $9,500. Located at 429 S. 9th St. Dial 786-3211.

ALLIED
CORNER LOT facing new Red Owl shopping center. Includes two bedroom home with 1½ car garage. For more information call WES PALMGREN, 786-3213.

ALLIED

WHITEFISH HILL, Small lot, small price. Ideal building site. 474-9783 after 5 p.m.

FREE APPRAISALS
When you list with us!
STATE WIDE
Real Estate
The "ACTION" Office
ST 6-1308

THREE BEDROOM HOME, new garage and roof, tiled basement. Four bedroom home, $8,500 with new roof and gas furnace. Dial 786-4109 or 786-1755.

ONE BEDROOM HOME or cottage in Ford River, 10 miles West of Escanaba. County Road 537. One acre of land. Dial HO 6-5598 after 6 p.m

56. Rental Equipment

NEW 5 h.p. Wizard Rotary Tiller for Rent.
BECK'S WESTERN AUTO

57. Roofing, Siding

ASPHALT SHINGLES, Roll Roofings, Barrett Built-up & Gravel Roofs, Aluminum & Insulated Siding — for Homes, Farms, Commercial Bldgs., and Plants. Call us for free inspection and estimate — 786-5242.
INDEPENDENT ROOFING & SIDING CO.
700 Stephenson Ave.

59. Rummage Sales

CLOTHING FOR ENTIRE FAMILY, mangler, dishes, baby furniture and seat covers. Monday to Thursday. Gray house across from Soo Hill School.

RUMMAGE SALE mornings only at 2101 Lake Shore.

CHILDREN'S CLOTHING and miscellaneous items for sale at 1211 North 16th.

LARGE ASSORTMENT of infant, boys and girls clothing, ladies sizes 7-14, baby furniture. 316 N. 14th St. Tuesday thru Saturday. 9-9.

FRIDAY ONLY, Furniture, portable wash tubs, clothes, books and miscellaneous. Priced to go. 411 1st Ave. South, rear entrance.

60. Septic Tanks

STENBERG BROTHERS Septic Tank and Gravel Service. Cleans, installs and repairs. Call Bark River, HO 6-9908. FAST SERVICE.

DON'T WAIT to pay to pump your septic tank. Use our ROEBIC BACTERIAL CLEANER.
BAY DE NOC CO-OP
1910 6th Ave. N.

A-1
SEPTIC TANK SERVICE
Cleaning Installing and Repairing. Call us at Rapid River GR 4-5714.

61. Services

WORK WANTED. Kitchen cabinets, end tables, book cases and portable planters, etc. Call 786-0184.

LAWN MOWERS REPAIRED: Reel and rotary types sharpened and balanced. Factory authorized sales and service, Briggs & Stratton, Clinton, Kohler, Tecumseh, Lauson, Power-products and Jio. Engines. LARRY'S TEXACO SERVICE, 200 N. 12th St., Escanaba, Michigan.

For Appliance Service
Call:
LASNOSKI APPLIANCE
"31 Years of Proven Service"
1019 Ludington 786-3333

62. Sewing, Tailoring

MEN'S AND LADY'S Alterations, including zipper replacements and repairs. Phone ST 6-0101. Free pick-up and delivery service. Escanaba Steam Laundry.

BILL'S TAILOR SHOP
All types of alterations. Zipper replacements and repairs.
110 N 14th Street

64. Situations Wanted

WHITE WASHING BARNS. WILLIAM TROMBLEY, Perkins, Mich. Dial GA 5-5711. Free Estimates.

EXPERIENCED PAINTER, interior and exterior. Free estimates. Dial 786-9361.

64. Situations Wanted

WILL TRIM OR REMOVE TREES, CEMENT WORK, SIDEWALKS, DRIVEWAYS
For Free Estimate, dial 786-6200

65. Specials at Stores

CONVERSE CANVAS
Name Brand Quality
Styles For Everyone
F & G
"Low Prices"

Men's Crepe Sole
Work Shoes $6.98
SURPLUS STORE

68. Trucks, Machinery

1957 INTERNATIONAL DIESEL tandum airlift tractor with 1964-220 h.p. Cummins engine and 40 ft. tandem flat bed trailer. Dial 786-7092.

Mich. 175A Loader. Hough HF Loader. 1960 IHC DCOT 405 with 30' hyd. Tandem Dump Trailer. 1963 Chevrolet 9' Dump. 1960 IHC 160—8' Dump & Lo-Dal Front Loader. 1961 IHC 170 —14' Dump Platform & 10' Snow Plow. 18' Single Axle Dump Trailer. Cat — D-4 & Gafner Clam.

SCHULTZ EQUIPMENT & PARTS CO.
P. O. Box 623 Iron Mountain, Mich.
Dial 774-4605

71. Vacuum Cleaners

COMPLETE VACUUM CLEANER SERVICE. All makes and models New and Used Cleaners. GASMAN'S VACUUM CLEANER SERVICE. Authorized Hoover Sales and Service, 420 S. 7th St. Dial ST 6-2544

72. Wanted to Buy

WOODEN CLARINET. Dial 786-4622 after 5 p.m.

GOOD USED 300 gallon potato sprayer. Dial EL 9-5721. JEROME VERBRIGGHE.

WANTED: SILVER CERTIFICATES. Less than four weeks left to redeem them. Top cash Price. Write: NORTHWOOD COIN SHOP, 222 Sherman, Royal Oak, Michigan. 48067

73. Wanted to Rent

AN ELDERLY LADY would like to rent a one or two bedroom apartment near downtown area. She is a very neat housekeeper and would make ideal tenant. Dial 786-3535.

LARGE HOME for roomers and boarders, downtown area. Dial 786-6205.

76. Well Drilling

WELL DRILLING
FRANK L. NELSON, ST 6-0841
Box 319, Rte. 1, Escanaba

WELL DRILLING
CHET RICE—786-6373
2403 Ludington St. — Escanaba

WELL DRILLING
FRED RICE— 786-1280 786-1359
1123 10th Ave. S. — ESCANABA

OPPORTUNITY WANTED
☆B. A. In Business Administration
☆10 Years Selling Experience
☆2 Years In Production Control Planning
☆Industrial Sales
☆Engineering Knowledge
☆38 Years Of Age
Write Box 1189 % The Escanaba Daily Press

LIVE LIKE A KING—GIVE US A RING...
774-1050
BOB'S MOBILE HOMES
☆ Pre-Built Homes ☆ Mobile Homes
☆ Travel Trailers
ALL SIZES

- 12 ft. wide, 2 bedroom mobile homes $3495
- Pre-built 3-bedroom homes, installed $10,900
- Travel trailers, from $1,195
- Pick-up truck toppers and campers, from ... $195

SERVICE AND SUPPLIES
$AVE A LOT AT THE ACTION SPOT---
$EE "TRADER BOB"—
SOUTH US-2 — IRON MOUNTAIN — PHONE 774-1050
OPEN 9 A.M. — 9 P.M. MONDAY THRU SATURDAY
SUNDAY AFTERNOON

AUCTION FOR
WOODROW (Woody) Johnson
Located 3 miles North of Rapid River, Mich. on U.S. 41 then 1½ miles west on county road 428 or 3 miles East of Perkins, Mich. just off M-35.

SUNDAY, JUNE 2
Sale starts at 12:30 p.m. — Hot Lunch on grounds

CATTLE: 22 excellent Hereford beef cows, all just fresh with calves by side. 22 top notch Hereford calves, excellent Hereford bull about 2 years old.
MACHINERY: John Deere 420 crawler complete with heavy duty blade and fork lift loader, Case diesel tractor 401 series in top shape, Ford 600 tractor, John Deere B tractor, John Deere B. R. tractor with wide front, Farmall H tractor, Case tractor, Gafner h.d. pulp loader, Case 3 bottom pick up plow, Ford 2 bottom pick up plow, John Deere 2 bottom plow, International 3 bottom 14" plow, Dearborn 8 ft. 3 point tandem disk, Massey Harris 10 ft. quack digger, John Deere 7 ft. tractor mower, John Deere 8 ft. grain drill with grass seed and fertilizer attachments, 8 ft. fertilizer spreader, Massey Harris PTO twine tie hay baler, Massey Harris rollo bar side rake on rubber, John Deere 28 ft. mow type hay elevator, Massey Harris heavy duty rubber tired wagon with good flat rack, Minneapolis Moline manure spreader, potato planter, John Deere 7 ft. quack digger, good 8 ft. tandem disk and many other items.
1964 Chervolet ½ ton pickup truck in top condition, 1956 International 4 wheel drive pickup, 1964 Chevrolet car, 1964 Oldsmobile car.
SPECIAL ITEMS: Player piano, Whirlpool electric dryer, 35 Evenrude motor, electric starter, one jigger, feed mill, automatic egg grader, fanning mill, forks, shovels and many other tools and small items too numerous to mention.

COLS. YOAP & YOAP, AUCTIONEERS
897-2592 — 897-3536
Coleman, Wisconsin

NOTICE FISHERMEN! ! !
Get Ready For Memorial Day Angling

Coho Salmon Equipment | Lake Trout Equipment | Boats & Motors For Rent

- Live Bait
- Bait Boxes
- Canvas Creels
- Trout Baskets
- Trout nets & Rain gear
- Hip boots
- Waders
- Lures & Flys

SAVE 25% TO 50%
on all Rods & Reels by Shakespeare — Plueger — Garcia — Johnson — True Temper — Zebco — Berkley — Penn.

Just Received — NEW TYPE OF ROD LOCK for boat trolling. The smartest piece of equipment any boat fishermen could ever use. See it today.

WHITE'S BAIT & TACKLE
Gladstone, Mich. (Next to fishing site) Ph. 425-9687

COUNTRY LIVING AT ITS BEST
1½ story, four bedroom, modern home with attached garage. Excellent condition. Neat pony barn with corral, set on five spacious acres of lawn and trees. 4½ miles from downtown Escanaba, three miles from Paper Mill. $18,000. Shown by appointment only.
DIAL 786-2589

NEED TIRES? ? ?
USED TIRE BARGAINS

(4) Crest CP 50 7.75-14 .... ea. $17.50
Must be sold in set of four 9/32 tread depth remaining.
(4) 7.35-15 Whitewalls .... ea. $4
Good Rubber
(2) 8.25-14 .... ea. $2
(1) 8.25-15 .... $5
Excellent condition
7.75-14 .... $4
8.00-14 .... $2
7.75-14 .... $4
7.75-15 .... $2
8.25-14 .... $3
8.25-14 .... $3
8.25-14 .... $4
Good rubber
Crest CP 50 8.55-14 .... $10
8.14-14 .... $2
(2) 8.25-14 .... ea. $3
(1) 7.75-14 .... $1
(2) 7.35-14 .... ea $2
Mud and Snow Tire
7.75-14 .... $1
7.75-14 .... $2
8.25-14 .... $4
Crest Imperial 8.55-14 .... $7
Loaded with tread
8.25-14 .... $5

GAMBLE'S OF ESCANABA
1008 Ludington — Phone 786-0729

Rotary May Expand Camp

Aid For Retarded Proposed To Club

Dr. George Maniaci, of Gladstone, who has been honored by the Michigan State Medical Society for outstanding efforts for the retarded, suggested to the Escanaba Rotary Club at its luncheon meeting in the House of Ludington Tuesday that it could co-sponsor a project to aid the mentally handicapped.

Dr. George Maniaci

The Rotary Club has for 19 years operated Camp Harstad at Ford River as a summer school for the physically handicapped. Initially intended to help rehabilitate infantile paralysis victims, with the conquest of polio, the camp's function has changed to more general health services to handicapped and underprivileged children.

For The Retarded

There will be 35 children at the camp this summer under this program, said Arthur Westby, Rotary Crippled Children's committee chairman. Rotary used to contribute $2,000 to finance the summer program and the Escanaba School District matched it, but with the recent financial stringency the schools withdrew from support.

Robert Haack, program chairman, said that the camp is phasing out its original purpose and that the club had invited Dr. Maniaci to suggest the possibilities it has as a summer aid facility for the retarded.

Dr. Maniaci said that the Legislature has authorized summer school program for the physically handicapped, speech defectives, emotionally disturbed, and mentally handicapped where the superintendent of the local school district approves. The state pays 75 per cent of the program cost, but actually has been only paying about two-thirds, said Dr Maniaci because requests have exceeded funds.

Dr. Maniaci said that for the club to pick up the 25 per cent share of the summer school not paid by the state would cost less than it is now expending on its summer program for the handicapped.

In The Hundreds

Asked how many children would be eligible, he said that the numbers would be "in the hundreds." As example he cited the Copper Country Intermediate School District of Keweenaw, Houghton and Baraga counties, where the offering of special education classes for the educable and trainable retarded "brought them out of the bushes" and now requires the use of 15 classrooms for their schooling and training.

The Delta-Schoolcraft Intermediate School District cannot sponsor such a school, said Dr. Maniaci, but it can help finance one and it has authorized millage for such special education which is not now being used fully.

The law permits such aid to the physically handicapped up to the age of 25 years and of the mentally handicapped to 21 years. Dr. Maniaci thought the club's present camp program compatible with expansion to include a program for the retarded, but said that inclusion of the emotionally disturbed would be disruptive.

Even Parents Surprised

Even parents of the mentally retarded, he said, have been surprised to learn what can be done now to help them become self-sufficient taxpayers instead of institutionalized welfare charges. "Anything that can be done by local groups is money well invested," said Dr. Maniaci. "I wish some who question the program could see the results. There are two million of these people in the employment force.

June 30 Deadline

"The biggest hurdle in creating summer school programs is the superintendent. Michigan's law is permissive and not mandatory. It says if classrooms and teachers are available, school may offer these programs. Some state make it manatory if the children are toilet trained and ambulatory.

"The superintendents reluctance is understandable if they have had no exposure to this program. Five years ago there were no specifics in special education. The medical profession thought that the only place for the retarded was in institutions. But there is room in institutions for only 4 per cent of them, most of them remain in our communities. We have spent a lot of time educating our doctors and more supportive services are being developed in the communities. Any foot dragging by superintendents is not malicious, but for lack of knowledge.

"It is lamentable that the communities which do it get the advantage of our tax dollars. In mental health we have already lost a lot. We are fortunate to be in a compact with Marquette and Alger counties. If we'd held out for our own mental health program we'd be out of luck this year."

Rotary will investigate the camp project hurriedly, as a June 30 deadline affects applications for state aid for this year.

Life Sentence

ST. JOSEPH (AP)—Bobby Gene Griffin, 17, of Benton Harbor, convicted of murder in the Oct. 19 slaying of Mrs. Millie Peaples, 83, was sentenced Tuesday by Berrien County Circuit Judge Chester J. Byrns to mandatory life in prison.

Install NOW for BOTH National Conventions!

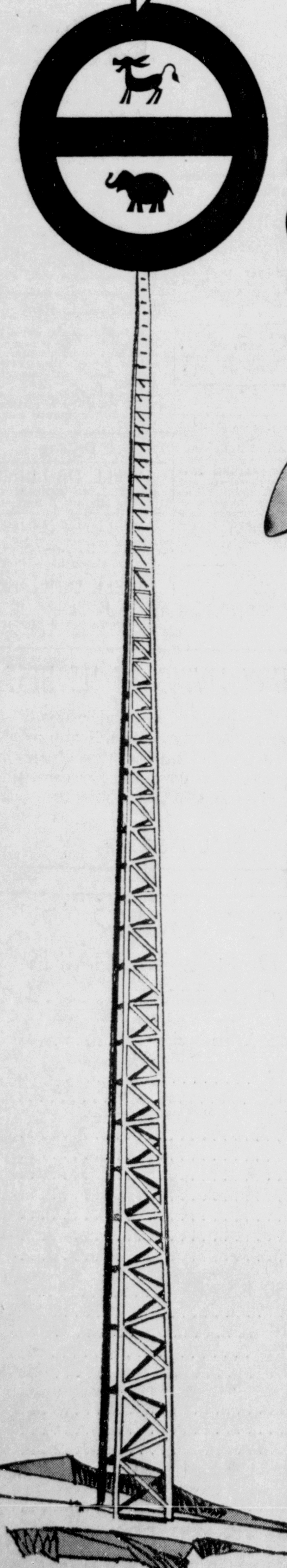

American Cablevision's
SUMMER CAMPAIGN TV SPECIAL!

JUNE, JULY & AUGUST . . . The Crucial Months!

FREE INSTALLATION!
YOU SAVE $30.00!
THIS OFFER ENDS THURSDAY, JUNE 6!

NOW! Get FULL Coverage... ALL Networks Plus Exclusive Extras... for the Most Critical Summer in American Politics!

THIS is the Summer. The campaigns! The Republican National Convention in Miami! The Democratic Convention in Chicago! Get the FULL coverage of the most crucial political summer in our nation's history as ONLY AMERICAN CABLEVISION can bring it to you... EVERY NETWORK PLUS ALL THE EXTRAS!

ACT NOW... SAVE THE ENTIRE $30.00 INSTALLATION CHARGE!
Install AMERICAN CABLEVISION now and save the entire charge! But you must act within 10 days! Don't miss this special campaign offer!

ALL THIS FOR JUST 16 CENTS A DAY!

- √ 7 CHANNELS!
- √ ALL NETWORKS!
- √ TIME & TEMPERATURE!
- √ EDUCATIONAL TV!
- √ BACKGROUND FM MUSIC!
- √ SUPERIOR TV PICTURES!

INSTALL NOW FOR SUMMER... SAVE $30.00
CALL 786-2244 TODAY

American Cablevision Company
"Your Best Entertainment Buy!"

612 Ludington St.
Phone 786-2244

Right Reserved to Limit Quantities

Holiday® NEW! AND IT'S GREAT!

THE FRESH SNAPPY FLAVOR THAT SPOILS YOU FOREVER!

Holiday® 12-OUNCE CANNED POP
6 FOR 39¢
INTRODUCTORY OFFER
Limit 24 Cans

FIVE FLAVORS:
- Cola
- Orange
- Root Beer
- Grape
- Lemon Lime

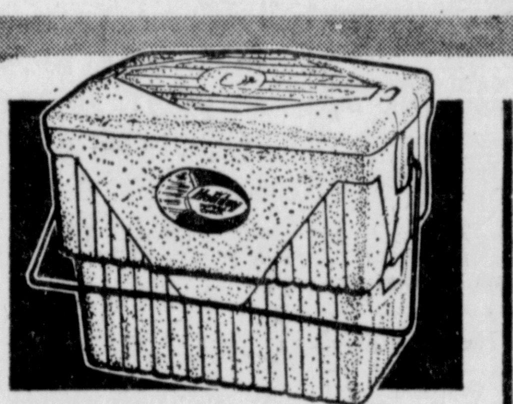

30-QT. FOAM ICE CHEST
Keep food and beverages cold for days! Tight fitting cover, rugged metal handle.
REG. 99¢
66¢

KODAK INSTAMATIC FILM
CX126 color film for your Instamatic camera. Instant loading. Buy plenty for vacation snaps.
REG. 99¢
89¢

JOHNSON & JOHNSON FIRST AID KIT 99¢

SHORT SLEEVED SWEAT SHIRTS
- Men's sizes S, M, L, XL

Washable, comfortable 100% cotton in popular colors. Great buy in casual wear.
REG. $1.44
99¢

HOLIDAY SPIN CAST REEL
100 Yds. monofilament, 8 lb. test
$1.99

Zebco 202
SPIN CAST REEL
Holiday 4½' Rod included! Set comes complete with 225' of monofilament line.
$2.77

JOHNSON "CENTURY" SPIN CAST REEL
Easiest, most popular reel ever! Cannot backlash! Handles up to 10 lb. mono line. With 300' of 6-lb. line.
REG. $9.98
$8.99

OUR GAS STATION WILL BE OPEN 24 HOURS DAILY EFFECTIVE JUNE 1ST!

AMERICA'S MOST UNUSUAL SERVICE STATIONS!

13TH & LUDINGTON
ESCANABA, MICH.

210 N. 9TH ST.
GLADSTONE, MICH.

STOP IN TODAY!